Twice-A-Week Visitor

The Semi-Weekly Morning Light carries local, state and world news into thousands of rural homes in Navarro and surrounding counties twice each week. Every worthwhile item of news from every point is thoroughly covered.

Corsicana Semi-Weekly Light.

Home of the Daily Sun and Semi-Weekly Morning Light

Over Fifty Years of Service

The Semi-Weekly Morning Light has been an outstanding progressive newspaper, working for the advancemnet of the rural communities of Navarro and adjacent counties for more than fifty years. Its success is bound up with the growth of rural life.

FULL LEASED WIRE ASSOCIATED PRESS SERVICE. AP TELEMATS

VOL. L. CORSICANA, TEXAS, TUESDAY, OCTOBER 28, 1947. —SIX PAGES. NO. 41.

U.S. WINS 'WARMONGER' ROW

T.M.A. EFFORTS FOR "RIGHT KIND" OF LEGISLATORS TOLD

STATE SENATOR JAMES TAYLOR SPEAKER AT LUNCHEON HERE TODAY

The Texas Manufacturers Association is keeping a constant check on state and national legislative representatives to "keep the people informed so they will elect the right kind of people to the legislature," Sen. James E. Taylor of Kerens, the TMA public relation director, told a group of Corsicana manufacturers and businessmen at a luncheon Tuesday.

The luncheon, arranged by the TMA and the Chamber of Commerce, was attended by about 35 people. Herman Brown, chamber of commerce manager, presided, and Taylor was introduced by Fred H. Harvey Jr., Corsicana manager of the Texas Power & Light Co., and chairman of the chamber's industrial committee.

Discussed Program

Taylor, in discussing the three-prong program of the association—public information, good labor relations, sound government—stressed state expenditures.

Using vari-colored charts to illustrate his lecture, the Kerens senator, whose acceptance of the job as representative of manufactuers while a member of the senate created a political stir, said "your legislature is your board of directors."

He declared that the information service will furnish to any member the legislative record of any state official.

The senator put emphasis on the association's magazine, "Texas Industry," and discussed the "units of study" which the association hopes to have placed in the teaching formula of every Texas pupil of the fourth, fifth and sixth grades.

Individual Enterprise

"The idea back of these courses," he said, "is to make available a course stressing the American individual enterprise system."

See TMA, Page 3

DECREE PUTS RULING OF HIGH COURT ON TIDELAND IN EFFECT

WASHINGTON, Oct. 27.—(AP)—The supreme court decreed today that the federal government has "paramount rights" in oil-rich lands off the California coast.

The decree puts into effect conclusions the court reached in a decision announced last June 23. The action affects submerged mineral deposits worth unestimated millions.

California objected to the issuance of any kind of decree at this time. It argued that the next move was up to congress, rather than the court. California said congress alone has the power to [illegible] who may develop natural resources in the 65,000 square miles around the entire coast of the United States.

"Paramount Rights" Decree.

The court's decree eliminated from a draft proposed by the Justice department he words "of proprietorship" so that the final order now says the United States is "possessed of paramount rights in, and full dominion and power over" the submerged lands.

The department had proposed issuance of a declaration of "paramount rights of proprietorship."

See TIDELANDS, Page 5

Two Girls Missing From Los Alamos Said Found Dead

SANTA FE, N. M., Oct. 27.—(AP)—State Police Chief Hubert Beasley reported by radio today that two Los Alamos atomic energy project secretaries lost on Touchas Peak both had been found dead and that their bodies were being returned to Santa Fe.

SANTA FE, N. M., Oct. 27.—(AP)—The Los Alamos atomic energy security project said today it had been informed by radio that two girls had been found dead on the icy slopes of Truchas Peak today.

The report was unconfirmed.

Search has been underway since yesterday for two project secretaries—Frances B. Krauss, 34, Baltimore, and Mildred Hartick, Evansville, Ind.—who have been missingf.

Manuel Martinez, Truchas store owner, reported the girls had been trapped since Saturday on an icy slope of the 13,275-foot peak.

The Los Alamos spokesman said the radio reception was poor and that they had been unable to pick up the broadcaster again after receiving his brief message: "Both found dead."

The report, he said, came from a short wave redio car dispatched by the army from Los Alamos to accompany a party which had been searching for the girls since yesterday.

State police headquarters here also lacked confirmation of the radio report.

The Bigger Heart

(An Editorial)

A man sits alone in the soothing solitude of the Salvation Army, awaiting a few minutes with "the major." He is a convict on parole, reporting to his officer. He is trying to do better.

Perhaps there is another knocking on the door—a derelict with hunger as his companion. He rapt for help. Perhaps, by some strange quirk of circumstances, he may regain the God he lost.

A working mother leaves her child at the Nursery School, confident in the knowledge he will be there when she returns. A child with little money at home gets a meal from the P.-T. A. Free School Fund. A family on the brink of dissolving is held together by the Family Service Assn.

Somebody pays for these things.

But misery, and drudgery and unfortunate circumstances do not walk alone in the terms of community service.

A laughing boy plunges into the Y. M. C. A. pool and does not even know his character is being aligned with good. The Camp Fire Girl has her delightful routine, only because it is systematically furnished. The Boy Scout looks with pride on his axe, and works his strong little heart out for his succession of badges.

Youth—youth, always on its way—crowds its Center and perhaps absorbs of the wholesomeness that is there.

The crippled child gets help the Negroes receive aid.

Somebody pays for these things.

Once a year the privilege of doing so finds its place upon the calendar.

It is the time of the year when the Community Chest conducts its drive for funds.

This year the amount is more—just $40.881—but still more than last year, or the year before.

Meat costs more than it did last year. And bread, and shoes. And gasoline and radios and cars.

And community service.

And aid to a man who, perhaps, has stopped believing in the things that constitute the worth of living.

Inasmuch as we have inflation even in things as fine as those which are represented by the Community Chest, may not we also have it in giving?

When the volunteer solicitors call, cannot they be told of increased contributions for 1948, to match the increased budget?

A little more to meet a little more. That is all that is required.

That, and a more open hand.

That, and, say, inflation of the heart.

Community Chest Campaign To Open In Corsicana Tuesday Morning With Breakfast Of Advance Gift Workers

Volunteer workers will start rapping on the doors of Corsicana business firms and contacting individuals Tuesday morning as the first shot is fired in the 1947-48 campaign to raise $40,881.20, for the Community Chest.

The "kickoff breakfast," an annual affair, will formally launch the advanced gift division of the drive.

The breakfast will start at 7:45 a. m. at the Navarro Hotel. Bill Marquis, chef-steward of the Navarro, said there would be half a grapefruit, bacon and eggs to bolster the strength of the initial wave of solicitors.

J. Dave Walker, general chairman of this year's drive, Tom Eady, chairman of the advanced gifts division, Louis Wolens, Community Chest president, and Herman Brown, executive secretary, were expected to have a part on the drive's opening day program. It will be short, Brown said, and not more than an hour will be used to distribute the pledge cards and give final instructions to the workers.

Bill Bacon, co-chairman of the advanced gift group, and Lloyd K. Carraway, assistant general chairman, will assist in launching the plea for money.

It is hoped to raise a major portion of the increased budget from the potentially big donors.

PRESIDENT TRUMAN BEFORE MESSAGE TO NATION—President Truman stands at a rostrum bearing the seal of the President of the United States just before he delivered a message from the White House in Washington. He called for "prompt and courageous action" to stop inflation at home and to protect France and Italy against "totalitarian pressures." (AP Wirephoto.)

Business, Labor Leaders Called To White House Meeting On How To Aid Europe Without Hiking U.S. Prices

WASHINGTON, Oct. 27.—(AP)—The White House called in some 90 leaders of business and organized labor today for an off-the-record study of ways to help Europe without forcing prices at home still higher.

At the same time, two senators who usually disagree on foreign policy matters voiced hope that the special session of congress set for November 17 will limit its work to emergency assistance and leave the multi-billion dollar long-range Marshall plan to the regular session.

Connally Favors Limit.

This view came from the veteran Senator Tom Connally, (D-Tex), former chairman of the foreign relations committee, and freshman Senator George Malone (R-Nev), who voted against most of the foreign policy issues Connally supported last session.

"If we try to debate the so-called long range Marshall plan, we'll never get through," Connally told a reporter. "I think congress will be in a mood to give prompt attention to any stopgap plan and pass it."

Unless this is done, Connally said, the "special session probably will just run along for six weeks right into the regular January meeting."

Malone, in another interview,

See AID, Page 3

Johnston Asserts Film 'Rights'

INDUSTRY ALONE TO DECIDE CONTENTS OF MOVIES, HEAD SAYS

GOVERNMENT CONTROL ASSAILED; WITNESS CITED FOR CONTEMPT

WASHINGTON, Oct. 27.—(AP)—Eric Johnson told congress members today the motion picture industry will continue to "insist on our right to decide what will or will not go in our pictures."

Johnston, president of the Motion Picture Association of America, testified at hearings by the house committee on un-American activities on Communism in the movie industry. Last week, Paul V. McNutt, attorney for the association, asserted that a purpose of the hearings is to "try to control" what type of movies are made.

Johnston Stand Firm.

"I don't propose," Johnston declared, "that government shall tell the motion picture industry, directly or by coercion, what kind of pictures it ought to make. I am as wholesouledly against that as I would be against dictating to the press or the radio, to the book publishers or the magazines."

Johnston took the witness chair when the committee met after lunch.

In a tumultous forenoon session, John Howard Lawson, a screen writer, refused to answer a question whether he is or ever was a Communist and the committee voted to cite him for contempt. Lawson arguedq the committee had no right to question anyone as to political beliefs.

Robert E. Stripling, committee investigator, said that because the present hearings on Communist activities in Hollywood are being conducted by a subcommittee the action will have to be submitted later to a meeting of the full committee.

If the contempt citation is voted by the full committee, a statement of its action is filed with he speaker of the house who can turn the matter over directly to the United States attorney for prosecution.

Penalties Provided.

Prosecution would be before a jury.

The law calls for a fine of $100 to $1,000 and imprisonment of one month to a year in jail for anyone found guilty.

Lawson shouted during a tumultous exchange with Committee chairman Thomas (R-NJ) that he was refusing to answer the ques-

See HOLLYWOOD, Page 3

COMMUNISTS DECLARE NEW ORGANIZATION OPEN TO ALL REDS

PARIS, Oct. 27.—(AP)—The nine-party Cominform, formed recently in Poland, is open to any Communist party in the world, including the British and American, the French party secretary, Jacques Duclos, said tonight.

Duclos was the French Communist party's delegate to the meeting in Poland, which decided to set up the Communist information bureau in Belgrade.

He expressed his views in a statement to Henry C. Cassidy, European manager of the National Broadcasting company. He said it was up to each individual party to decide whether it wished to adhere to the bureau.

Exact Meaning Of Un-Americanism Difficult To Find

By JERRY KORN

WASHINGTON, Oct. 27—(AP)—What is "Americanism?"

You've seen that word—and others, like "Un-American," "disloyal", and "security risk"—more and more in recent weeks.

Right now a committee of the house of representatives is investigating Communism in Hollywood. Its name is "the committee on un-American activities."

"Un-American"—what does it mean?

Webster on "Un-American"

Webster's New International Dictionary gives this definition: "Not characteristic of, or consistent with, American customs, principles, etc."

And for "Americanism," Webster's says: "Attachment or loyalty to the United States, its traditions, interests or ideals."

But the dictionary doesn't say which customs, principles or ideals.

Back in 1939, the committee on Un-American activities, reporting on its first year of existence, defined Americanism in several hundred words.

Belief in God American

Here are some of the things the committee said then:

"In the first place, Americanism is recognition of the truth that the

See KORN, Page 5

New Plane Crash Kills 43; 18 More Missing

ATHENS, Oct. 27.—(AP)—A Swedish Aba Airline transport, officially reported carrying 43 or more persons, crashed into Mt. Hymettos last night and all aboard were killed.

Witnesses at the scene, southeast of Athens, said bodies and parts of the plane were strewn over an area 500 yards long.

By The Associated Press.

Sixty-two persons were feared dead in plane crashes today.

Airmen who flew over the wreckage of a Swedish airline transport which crashed into Mt. Hymettos, southeast of Athens, Greece, last night said all aboard were believed killed. The plane carried 36 passengers, among them two Americans, and a crew of eight. It was enroute from Istanbul to Athens.

Low-hanging rain clouds threatened to hamper a far-flung land, sea and air search for a missing Pan-American World Airways plane which vanished during a severe storm near Ketchikan, Alaska, with 18 persons aboard.

Only 13 Passengers.

The weather bureau said prospects were for continuing heavy gusts, with conditions gradually improving during the day.

The 44-passenger transport, which was carrying only 13 passengers, including one infant, and a crew of five, disappeared yesterday after radioing the Annette airport at 13:44 p. m. (PST) that "extreme turbulence" prevented a contemplated instrument landing.

Gusts of 40 miles an hour were being recorded then at the Annette field, 12 miles from Ketchikan. Winds gradually increased during the day until they reached 63 miles an hour by 9:30 p. m.

Some Hope Held.

Hopes that the PAA clipper may have survived the storm and made an emergency landing hung on the reputation of the pilot, Capt. A. N. Monsen, 47, of Juneau, one of Alaska's best known bush fliers before he joined Pan American's Alaska division in 1932.

Monsen said in his last report he was heading into the storm to Juneau, approximately 230 miles northward. His plane had gasoline enough to last until 8:40 p. m.

Disappearance of the clipper "Talisman" with the greatest number of persons aboard of any civilian plane yet reported missing in Alaska set into motion one of the territory's largest and most widespread searches.

Many Planes Searching.

Bombers and a long-range transport from air force bases at Anchorage and Fairbanks took off for Annette field.

Three coast guard cutters put out from Southeastern Alaska ports late Sunday and were to extend their operations during the day.

Five vessels of the Alaska Forest service and two planes and three ships of the Fish and Wildlife service were ordered to join the hunt today.

See PLANES, Page 3

Death Toll 22 In Big Forest Fires; New Threat Looms

PORTLAND, Me., Oct. 27—(AP)—The death toll from disastrous forest fires which wrought $32,000,000 damage in New England alone mounted to 22 today as weary fire-fighters, holding virtually all blazes in check, were warned that rising winds would increase the fury of the flames.

As refugees began to trickle homeward in a few areas, the Red Cross added two to the list of dead in Maine, bringing the state's total to 15. Three others died in Massachusetts, one in Connecticut and three in Michigan. Nineteen injured have been hospitalized in Maine and the list of missing was trimmed from 17 to 7.

Flames Move West

Flames moving slowly west from Union Falls, in southern Maine's York county on the Saco river, were reported confined today within a half a mile of the village of Clarks Hills.

"Under control" reports came from the groggy army of fire fighters on virtually all other fire zones.

The number of persons finding haven in Red Cross shelters in Maine dropped today for the first time—to 2,215. A few went home, the Red Cross said, but most of them joined friends and relatives, some out-of-state.

Damage Said $30,000,000

After an overnight check in Maine, which suffered $30,000,000 of the porperty loss and still was the prime danger spot, the Red Cross also reported:

Eight hundred and fifty-one permanent homes destroyed; 297 cottages destroyed; 76 homes damaged; 58 barns and outbuildings lev-

See FIRES, Page 5

CORSICANAN IS AMONG TEN WAR DEAD FROM THIS AREA RETURNED

FIRST SHIP OF BODIES FROM EUROPEON FIELDS ARRIVE IN NEW YORK

Ten bodies of United States Army soldiers killed in the European Theater are slated to be sent to the quartermasters depot, Fort Worth, from which point they will be sent to their homes in Navarro and surrounding counties.

The bodies arrived Sunday in New York aboard the United States Army Transport Joseph V. Connolly.

This is the frist consignment from the European theater in accordance with the expressed wishes given the army by next of kin for the return of the remains for reinterment in the States.

(One transport earlier this month arrived in San Francisco with bodies from the Pacific area including several from Navarro and adjoining counties.)

Those slated to be returned via Fort Worth and next of kin include.

One Corsicanan Included

Pfc. Zollie F. Holt, 37, former employe of the Corsicana Cotton Mills for 19 years, killed in action with U S. Army infantry in Belgium, January 24, 1945. He entered the

See WAR DEAD, Page 3

East Texas Counts Millions Damage From Hail Storms

JACKSONVILLE, Oct. 27.—(AP)—This section of East Texas today counted property and crop losses in the millions following a terrific hail storm that swept a 50-square mile area late Sunday.

This city of nearly 9,000, one of the leading tomato shipping centers in the nation, was hardest hit by the storm that pelted the countryside with damaging hailstones from Arp, near Tyler, to Nacogdoches, about 60 miles to the southeast.

Raymond West, editor of the Jacksonville Progress, said the damage here might reach as high as $2,000,000. Downtown stores were flooded by a near-cloudburst after hail had shattered many plate glass windows.

Power Knocked Out.

Jacksonville and nearby towns were without electric power for a time after the power plant here was knocked out by the storm. Communications with the storm area also were interrupted.

Roofs were damaged and trees uprooted over a wide area.

Malakoff reported many automobiles damaged by hailstones as large as hen eggs.

Crescent Heights, a few miles northwest of Athens, apparently was the first to be struck by the hailstorm. H. M. Kemp, editor of the Athens Review, said the small community of 50 persons was "devastated." Kemp said the hailstones were no bigger than marbles, but that a hard wind "drove them like bullets."

Autos Badly Damaged.

He said automobiles caught in the storm looked like they had been pounded with a hammer.

The storm rode in on a cold front from the Panhandle.

See WEATHER, Page 4

AMERICA, REDS JOIN IN ANTI-PROPAGANDA U.N. ASSEMBLY MOVE

ACTION FOLLOWS SOVIET DEFEAT ON PROPOSAL TO CONDEMN TRUMAN PLAN

LAKE SUCCESS, Oct. 27.—(AP)—Russia and the United States, on a conciliatory move, joined today in a 55-to-0 vote of the United Nations to condemn "all forms of propaganda" which would be "likely to provoke or encourage any threat to the peace."

The vote was on a compromise proposal offered jointly by France, Australia and Canada after Russia's anti-"warmonger" resolution was defeated in the 57-nation political committee of the general assembly.

The section of the joint resolution condemning propaganda for war was approved unanimously except that the Dominican Republic abstained and Haiti was reported absent.

Warmonger Blast Beaten.

The United States until this morning had vigorously opposed any action by the assembly on "warmongering" as a result of Russia's charges against the United States, Greece or Turkey.

Russia agreed to withdraw these charges, in a last minute effort to save her resolution from defeat, but it was voted down anyway—paragraph by paragraph. The United States, in an equally sudden move, agreed to vote for the joint resolution if certain amendments were made.

The United States indicated for the first time its willingness to accept some form of action on "warmongering" when it agreed to support the joint resolution if it were amended in several important points.

The U. S. amendments were submitted as Soviet Deputy Foreign

See U. N., Page 4

PROBE UNDER WAY IN MYSTERIOUS FLIGHT OF POLISH ANTI-RED

WARSAW, Oct. 27—(AP)—A polish government spokesman said today that an investigation was underway to determine how Stanislaw Mikolajczyk, leader of the opposition Polish party, had fled the country.

The informant confirmed published reports that Mikolajczyk had escaped. Mikolajczyk whereabouts remained a mystery.

The inquiry, the informant continued, is being directed to learn whether there was negligence on the part of Polish frontier guards or security agencies which enabled Mikolajczyk, his secretary and three aides and their wives to slip out of the country.

Flight Said Illegal

"By land, sea or air, Mr. Mikolajszyk certainly escaped," the spokesman said. "By which way I cannot say, but we are investigating how such a group could illegally leave this country."

Askel whether Mikolajczyk was aided in his flight by any foreign power, the spokesman said there was "circumstantial evidence" to that effect. He declined to elaborate.

Mikolajczyk's disappearance apparently meant the end of the attack on the legality of Poland's parliamentary election of last January.

He was the chief complainant

See POLAND, Page 3

DeGaulle Calls For Reorganization Of French Assembly

PARIS, Oct. 27—(AP)—Gen. Charles De Gaulle called today for dissolution of France's national assembly and new general elections, and was promptly attacked by the Communists on charges of seeking to set up "a reactionary dictatorship."

De Gaulle asserted that the results of municipal elections which were begun throughout France last Sunday and completed yesterday proved that parliament no longer represents the people and called for new voting laws to enable the national legislature to have a "coherent majority."

No Majority Gained

Still incomplete returns on voting in cities towns and villages of yesterday and last Sunday showed the Socialists and radical-Socialists a dominant factor in small communities, despite inroads made by De Gaulle's rally of the French people (RPF) which was organized six months ago. No party at present has a clear majority in parliament.

The wartime leader declared that his party's showing had spell-

See FRANCE, Page 4

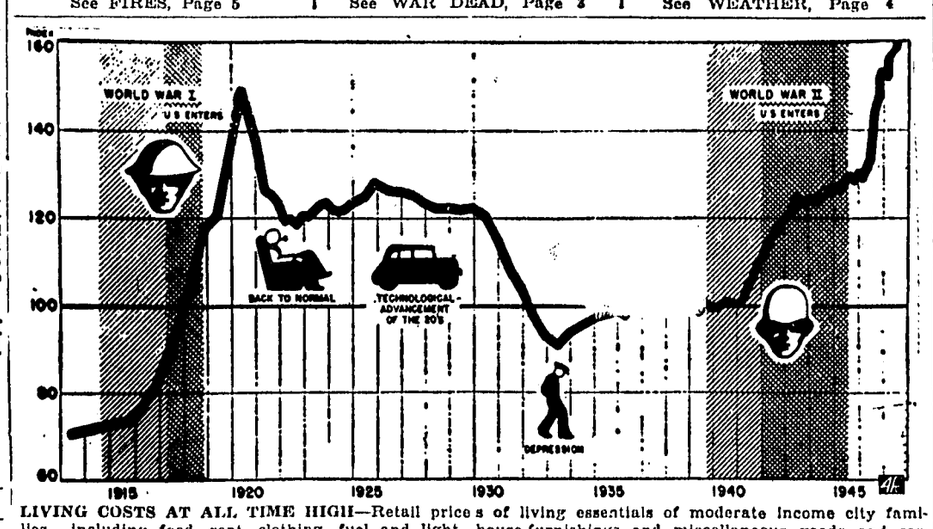

LIVING COSTS AT ALL TIME HIGH—Retail prices of living essentials of moderate income city families, including food, rent, clothing, fuel and light, house-furnishings and miscellaneous goods and service are now at an all time high, as indicated by this Bureau of Labor Statistics chart including figures through August, 1947. Special session of congress has been called in effort to halt increasing costs. (AP Wirephoto chart).

DOMESTIC FOOD PRICES EDGE SLIGHTLY LOWER

By The Associated Press

Domestic food prices edged generally slightly lower today, continuing a trend which began on Thursday when the average of 35 commodity prices reached an all time peak just over 200 per cent of the 1926 average.

Wheat receded as much as 3 1-3 cents a bushel under influence of much needed rains in the southwestern wheat belt, December contracts selling at $2.94 a bushel. Corn also was lower, down as much as 2 cents below Saturday close, December $3.19. Oats were fractionally higher, December $1.13 1-4.

Hog Prices Lower

Hog prices were as much as $1.50 lower at the principle stockyards, with top prices ranging from $26.50 a hundredweight at Omaha to $27.50 at St. Louis. Cattle and lambs held about even.

Eggs were steady to a cent lower at wholesale markets, but butter and poultry were unchanged.

A report by the International Emergency Food Council with members from 35 nations, released in Washington, said food and dollar shortages abroad could result in world "economic collapse, if not chaos."

Food Production Off

The report said world food production this crop year will be slightly below last year's skimpy output and appreciably below prewar. It added that the decline is serious because there are 200,000,000, or eight per cent, more people to feed now than before the war.

Per capita supplies for the crop year, which ends next June 30, will be two or three per cent below last year's level and nearly 10 per cent below prewar production, the report said.

It emphasized, however, that the change from prewar levels of food consumption has not been uniform. Supplies this crop year were said to vary country by country from as much as 30 per cent below to as much as 15 per cent above.

Dr. D. A. Fitzgerald, secretary-general of the 35-nation emergency council and author of the report, said food consumption is highest in the United States and Argentina an dlowest in parts of Europe and Asia.

The council serves principally as an agency for dividing scarce foods among shortage areas.

Reporting that bad weather was responsible for the drop in this year's food production, Fitzgerdld said "unprecedented efforts—national and international—will be required if the mounting crisis is to be successfully weathered."

Corsicana Light

PUBLISHED TUESDAYS AND FRIDAYS

WORTHAM AND MARTIN
Mrs. A. A. Wortham Lowry Martin
Owners and Publishers of the
Daily Sun and Semi-Weekly Light
Sun Light Building. 106 S. Main Street

ASSOCIATE PUBLISHERS
Lynne Wortham Boyce Martin

Entered in the Corsicana Post Office as second class matter.

12 Months $3.00
6 Months $2.00
in advance

NOTICE

To those who want their paper changed from one address to another, please give old address as well as new. It will cause less delay and we can give much better service.

Member of The Associated Press

The Associated Press is entitled exclusively to the use for republication of all the local news printed in this newspaper as well as all AP news dispatches.

CORSICANA, TEX., OCT. 28, 1947

CHRISTMAS FOR VETERANS

Christmas plans already are under way at veterans' administration hospitals. One suggestion is a scheme to help the patients obtain gifts to send to their families. It is impossible for most hospitalized veterans to go to stores to do their shopping. Also, they operate on very slim budgets since in most cases the compensation and pension money received is ent to dependents.

An Ohio veterans' hospital inaugurated a program last year that will be copied in the main in many other hospitals this year. Veteran and civic organizations were appealed to to underwrite the purchase of attractive small gifts. These were distributed through a hospital gift shop. The patients selected what they wanted for their relatives, wrapped and mailed the packages. Authorities reported that a definite lift was given the men from this device which permitted them to remember their families at home. For once they were giving something, and were not merely on the receiving line themselves.

ARMY COURTS

An investigation of the court martial sentence in Italy of a young Cleveland soldier has been asked by his Congressman. The matter has been taken to Gen. Eisenhower, who, it will be remembered, has not yet assumed the presidency of Columbia but is still chief of the U. S. Army.

Facts about the trial and alleged crime are meager. The boy, a private, 18, is said to have shot and killed two Italians stealing U. S. supplies. He was sentenced to life imprisonment in a one-day trial. His parents, worried at a sudden and prolonger stoppage of mail from him, were informed by the Red Cross one day that he was "well," and shortly after, of his sentence.

The one-day trial of an 18-year-old boy by an Army Court may have been conducted on just and humane lines, and the sentence suited to the deed. But the American public wants to be sure that the boy was defended at least as adequately as he would have been in a civil court at home.

There has been a growing suspicion that courts martial, particularly in the case of enlisted men, have been unnecessarily severe and one-sided. A boy who enlists in service to his country should be guaranteed as much chance to give his side as is accorded American civilians.

One day's trial seems hardy enough to lead to a life in prison.

THE LITTLE ASSEMBLY

There is a curious twist to be observed in the matter of Russian objections to the Little Assembly proposed for the United Nations. The Russians have one of their own—the committee called the Presidium of the Supreme Soviet.

The Soviets have, really, a good Constitution, which was planned and adopted quite democratically. Town meetings discussed every point of it, voted on the separate sections, made suggestions freely. Something like 250,000 suggestions were sent in by citizens and small groups from all over the country and some of them were adopted. The trouble with that Constitution of 1935 is that it was put on the shelf and never generally put into practice. It reads well but nobody gets much of a chance at the benefits it might provide.

One spot that was used is that regarding the Presidium. This is a small committee, a Little Assembly, so to speak, which is in continuous session and is empowered to make decisions when the Supreme Soviet is not sitting. It has some functions somewhat like those of our Congress and some which are almost those of our Supreme Court. The main point is that it is small, easily handled in procedure, and is always at work. It is not to be confused with the Politburo, the 14 men who now rule autocratically.

The Russians seem to approve their Presidium in practice as well as in theory. Perhaps they do not favor a Little Assembly for the United Nations because their own has been so useful. They do not want the United Nations to have a small, easily handled committee which might prove both democratic and efficient.

GYPPING THE GI

There is a growing tendency on the part of money lenders to require down payments on GI homes, says the Veterans Administration. This is called against the law. If the lender thinks a cash payment is necessary, the property in question is probably overpriced.

The Mortgage Bankers Association's convention formally resolved the other day that loans to veterans should be without a down payment.

Lenders insisting on down payments are apt to be people who think that veterans' money is easy money which might as well be taken over.

SIDNEY WEBB

The modern generation may not realize it, but the Englishman Sidney Webb, or Lord Passfield, dead recently at 88, was responsible to a large extent for Britain's present labor-socialist government. Sidney Webb, a young civil service clerk, and his wife, Beatrice, daughter of an aristocratic family, began working for economic and social reforms back in the 1880's. The Fabian Society was the outgrowth of their work and that of others who backed trade unionism and general improvement of working conditions. Webb accepted the peerage, later, reluctantly, it is said, in order that he might represent labor in the House of Lords.

The word Fabian comes from Fabius, one-time military leader of Rome, who carried on a long and successful campaign against Rome's enemy, Hannibal. He was called Fabius Cunctator, Fabius the Delayer, because he believed in weakening the enemy by delay and by dragging out campaigns. Thus the Fabian Society stood for step-by-step gradual reform rather than for the Communistic type of direct and immediate revolution.

The Webbs long backed nationalization of many English industries including coal mining. In this and in any other ways their influence, widely spread through their writings, prepared the ground work for the Attlee government. In fact, Prime Minister Clement Attlee is a member of the Fabian Society.

One time when nobody cares to be seen by his friends is when he has pulled over by the side of the road and is listening to the motorcycle policeman.

Edgar A. Guest

(Copyright, 1946, Edgar A. Guest.)

ARITHMETIC TROUBLES.

Once again we start anew
Asking: "What are eight times two?
What if apples eight you hold,
Two are given away or sold?
Come, come, children, think again,
Just how many will remain?

Time was that my father said:
"Try to get in you head,
Every little girl and lad
Ought to like to learn to add.
Now, then, try it just once more:
Tell me, what are eight and four?"

In good time it came my turn.
"Rithmetic is hard to learn!"
Nightly wailed my children two.
So, all parents all must do,
Patiently to teach I'd try
How to add and multiply.

Now to grandpa up they come,
Saying: "I can't do this sum!"
And I'm asking once again:
"Tell me, what are eight times ten?"
And this sad conclusion reach:
'Rithmetic is hard to teach.

R. E. LE TOURNEAU SPEAKER FOR RITES AT TEMPLE BETH-EL

By CLYDE E. JOHNSON
Daily Sun Staff.

Emphasizing that "God runs my business," Industrialist R. G. LeTourneau told more than 150 persons at Temple Beth-El Friday night that the world must look to the Lord to become free of its *many problems.*

A great Christian leader and manufacturer of heavy duty equipment, LeTourneau attributed his success to God. "I have learned that wherever there's a design, there's a designer; wherever there's a *creation there's a creator.*"

Wealth Aids Religon.

LeTourneau. uses about 90 percent of his industrial wealth for religious work. He operates factories at Peoria, Ill., Toccoa, Ga., Vicksburg, Miss., and Longview, *Texas. He and his party travel by* airplane throughout the nation for all his missions.

The industrialist spoke at a regular Jewish Sabbath service conducted by Rabbi Theodore Wiener of Temple Beth-El.

"*I have lived to prove God for* 27 years," LeTourneau declared. citing numerous business achievements which he considered the work of God.

"Twenty years ago I designed a tractor part: it proved to be the heart of the machine—a cable control unit. Now everyone is using it," he said.

God Only Answer.

"Only God can get us out of all the trouble we're in now. I don't know whether there's going to be another war, but generals were in my plant the other day asking me, 'what can you make?'"

LeTourneau reiterated a stand taken in his latest pamphlet, "Now," which is published at LeTourneau Tech, Longview. In an article in the pamphlet, the industrialist declared that "the answer to inflation isn't legislation—it's perspiration."

He told the group Friday night: "There is plenty of material in this world but you'll have to do a little digging to get it. Men can't have what they don't produce. But they can have what they do produce.

Future Abundance Seen

"I don't think the average man on the street knows with what ease an abundance of production can be had. I see no reason why everyone couldn't have a house, a car and other modern conveniences.

"I'm not trying to sell you one of our insulated houses, but I'm just saying everyone can have one."

He added, however, that it takes work and God's guidance.

Sydney Marks, president of the Temple Beth-El congregation, welcomed LeTourneau and the many visitors to the Sabbath service. Mrs. George Daniels read the opening prayer. Rev. Erwin F. Bohmfalk, First Methodist church pastor, gave the benediction.

Rabbi Wiener praised the industrialist for his work in bringing people closer to God. Although their religious beliefs are different, the rabbi said LeTourneau had *exemplified many Jewish sayings.*

LeTourneau, who arrived in Corsicana shortly before the start of the services at 8 p. m., departed by plane for Longview soon after his address.

Mrs. Veola Short Accepts Position In Palestine

After seventeen months as a member of the staff of First Methodist Church, Mrs. Veola Short has accepted a posititon as Musical and Educational Director of First Methodist Church in Palestine, and will assume her new duties on November 1st.

Mrs. Short appeared as soloist at the First Methodist Church for the last time on Sunday morning, *singing "How Lovely Are Thy* Dwellings" by Liddle.

Mrs. Short has made many friends during her short stay in Corsicana, and their best wishes go with her to her new assignment.

Corsicanan Named To Forum Speakers Panel At U Of T

AUSTIN, Oct. 27.—(Spl.)—The president of the student body at the University of Texas today announced the appointment of E. B. Dawson, Jr., of Corsicana to the Forum Speakers Committee of the Texas Student Union.

Each year this committee selects and presents outstanding speakers to the student body. The noted commentator Robert St. John was presented on October 6, and Franklin P. Adams of "Information Please" fame will be presented on November 4. Dawson has also been selected to meet and entertain Mr. Adams until the time of his address.

Dawson is a senior student at the University of Texas which he has attended since his discharge from the armed forces in 1945.

Homecoming Slated At Navarro College Saturday Afternoon

Homecoming celebration and observance will be held at Navarro Junior College Saturday afternoon from 3 to 6 o'clock, according to an announcement by college authorities.

The Bulldogs meet Hillsboro Junior College Indians Saturday night at Tiger Field in a conference tussle. Hillsboro is one of the present leaders and favorites in the northern half of the junior college conference.

Navarro has had two weeks in which to prepare for the Hill countians invasion and many of the cripples are expected to be in shape for this occasion.

C. G. Strickland, one of the college executives, said that band music and a pep rally by the college students and exes would be features. Refreshments will be served. The public is cordially invited to visit the college Saturday afternoon.

Bears 20, Bryan 0.

Jackson High Bears defeated the Bryan Colored High Schol football club at Bear Stadium here Friday night, 20-0.

Sun Want Ads Bring Results—phone your want ads to 163.

Courthouse News

District Court

The criminal docket of district court was read Monday by Judge A. P. Mays. Action included:

State vs John Ayala, murder, counsel announced ready for trial.

State vs Lee Slaughter, murder, *continued on defendant's motion.*

State vs Neal Perkins, felony theft, passed by agreement.

State vs Jake Simmons, forgery and passing, passed by agreement.

The case of John Ollie Powell, negro, vs Constable Joe Allen, et al, damages, was continued by Judge Mays.

Judge Mays ordered a juvenile girl of near Dawson confined in the State Training School for Girls at Gainesville after ruling her a delinquent child.

District Clerk

Lucy L. Young vs Tommie Young divorce.

Smith Chapel Methodist Episcopal Church South (colored) filed a petition to appoint a receiver to take charge of its property.

County Court.

W. M. Bishop was fined $100 and costs by County Judge L. L. Powell Saturday on charges of violating the prohibition laws.

Vera Walker, negro, was fined $100 and cost by Judge L. L. Powell Monday after her plea of guilty to charges of violating the prohibition laws. Two other negroes were convicted of driving while intoxicated. They were William Hawkins, sentenced to 30 days in jail and fined $50 and costs, and Frank Williams, fined $50 and costs.

Warranty Deeds.

J. A. Berry et ux to W. D. Bumpers, 2 1-2 acres G. W. Rose survey, $375.

E. E. Pike et ux to Jess B. Mitchell, lot 19, block A, Pike Hill Addition, Corsicana, $10 and other considerations.

E. S. Allen to Joe Eakles et ux, Lots 1 through 5, block 2, Richland, $25.

Henry Thomas Adams et al to William Richardson, lots 6, 7 and 9, block 2, Powell, $500.

Mrs. Laura Hampton et al to A. J. Mooneyhan, lots 8 and 9, block 455 1-2, $10 and other considerations

H. T. Vandergriff et ux to Herman V. Andrus, 15 acres Richardson survey, $10.

Allen K. Patillo et als to Robert R. Owen, part of block 383, Corsicana, $10 and other considerations.

J. E. Miller to Mrs. Cora J. Miller, 29.6 acres Turner Smith survey, $888.

J. N. Garitty to Bruce Denbow, lot 52, block 588, Corsicana, $10 and other considerations.

Lowry Martin and Mrs. A. A. Wortham to T. W. Erwin Jr., et al, part of block 267, Corsicana, $10 and other considerations.

Royalty Contract

Phil Daviss to W. E. Walker, one-half of the one-fourth royalty interest on 204 acres in Micajah Autry survey, $10.

Marriage Licenses.

Allen Franklin Johnson and Audrie Joyce Back.

Clark Putman and Mrs. Bobbie Jewel Allen.

Walter Farmer and Pegge O'Neal.

Justice Court.

Judge W. H. Johnson fined four persons for highway violations Thursday and transcribed one liquor law violation case to the county court early Friday.

Judge W. H. Johnson transcribed one liquor law violation case to the county court. Judge A. E. Foster fined one for disturbing the peace, two for highway violations and transcribed one liquor law violation case to the county court.

Judge W. H. Johnson fined one person for speeding and transcribed one driving while intoxicated case to the County Court Monday. Judge A. E. Foster transcribed two driving while intoxicated cases and liquor law violation complaints to the county court. He fined one for intoxication and one for a highway violation.

Constable.

Constable Joe Allen arrested three persons for highway violations and one on a charge of violating the prohibition laws.

County Jail.

Jailed Friday by law enforcement officers were two for violation of the prohibition laws, arrested by Sheriff David Castles, Deputy Sheriff Raymond Myrick and Liquor Control Board Officer R. T. Bailey; two for disturbing the peace by Sheriff Castles and Deputy Myrick; three for vagrancy by Constable Joe Allen, and one charged with juvenile delinquency by Deputy Myrick.

State Patrolmen Arnold and Currin arrested two alleged drunken drivers Saturday. Constable *Chester Kyser of Kerens jailed one* for driving while intoxicated. Deputy Sheriff Raymond Myrick and R. T. Bailey, state liquor control board officer, arrested one on charges of violating the prohibition laws. Constable Joe Allen jailed a drunk and a vagrant.

Corsicana Has Entry In "Air Day" Races

The Corsicana airport has an entry in the "Air Day" races now underway at Harlingen.

Glen Cumbie, manager, said Saturday that a Culver Cadet plane had been reconditioned and was being flown by Rhome Rutledge, Braniff Airlines pilot.

SICK AND CONVALESCENT
P. and S. Hospital.

Ollie Berry, Corsicana, Route 3, is a medical patient..

Mrs. Erna Fay Burns is a medical patient.

Mrs. Randall Stroud of Trinidad underwent a tonsillectomy.

Quinton Gibson of Fort Worth underwent a tonsillectomy.

Mrs. B. L. Sanders, Jr., gave birth to a boy Saturday.

Mrs. Roy Brown of Powell gave birth to a boy Saturday.

D. F. Jackson, a medical patient, was dismissed.

Mrs. Alta Hartley underwent an appendectomy Friday night.

Mrs. O. E. Bailey of Blooming Grove is a surgical patient.

William S. Thompson of Trinidad underwent an appendectomy.

Mrs. Floyd Lewis and infant girl were dismissed.

Mrs. O. T. Pruitt and infant girl were dismissed.

Mesdames J. L. McCulloch, Bryant Merrill and Clarence Holt of Dawson were in Corsicana on Saturday to attend the Nevin Club luncheon at Kinsloe House.

Sun Want Ads Bring Results.

CHARLES BRISTOW FIGURES IN ALL LOCAL TOUCHDOWNS

The Corsicana Tiger Cubs, playing heads-up football after a sluggish first half, blanked the Ennis B team Thursday night on Tiger Field, 19-0. With the exception of the second quarter, the locals clearly outplayed the visitors.

The pass combination of Charles Bristow to Orville Langston was good for two of the Cub touchdowns, and Bristow ran for the other Cub score. The only successful try for point after touchdown came on a pass from Bristow to Wylie.

Blocked Punt.

O. E. Scarbrough kicked off for the Cubs and Ennis brought it back to their 10. There the Cubs *blocked an Ennis punt and recovered* it. In three plays the locals went over, with Bristow lugging the ball on a quarterback sneak through center for the score. A pass for the extra point was incomplete.

There was no more scoring in the first half, and Ennis put up a stiff battle, but did not threaten seriously.

In the third period, the Cubs worked the ball down the field on end sweeps to the Ennis 10 yard line. *From there Bristow dropped* back and tossed to Langston in the end zone for the second score. Frank Warfield attempted to convert from placement but the kick was wide.

The final Cub score came in the *fourth period. The locals had the* ball in midfield when Bristow again faded and tossed to End Orville Langston, who took it on the Ennis 30 and ambled all the way to pay dirt. Bristow's pass to Wylie was good for the extra point.

Hard Fight First Half.

With the exception of the break the Cubs got in the first quarter, the play was even throughout the first half. The locals were sluggish with their running plays, and couldn't seem to get started. It *wasn't until the second half that* they seemed to click.

The play of Bristow and Langston paid off in scores to demonstrate their ability. Harvey Helms was perhaps the outstanding lineman of the night for the Cubs, *playing a whale of a game* on both defense and offense. Elbert Berry's work at tailback brought enthusiastic praise from the mentors.

The next game on the Cubs' schadule is a trip to Kaufman for *a game with that Class A team* next week.

ADVICE ON LOWERING SKIRT HEMLINES IS PROVIDED BY AGENT

It looks like skirt lenghts are coming down, in spite of all the hemming and hawing that's going on about it.

So, for the girls who have decided to stop the fight and let their hems down, here's what might be some helpful information.

Eva Sue Merritt, County Home Demonstration Agent, has an answer to the girls' question: "How am I going to lengthen a skirt without giving it that telltale, let-down look?"

If it is a wool skirt that's being let down, and if the fabric is shiny on the underside of the hem, rip the hem and steam-press it on the wrong side of the fabric—at is, if the wool is light weight or has a raised pattern in the weave. *If it is a thick wool, Miss Merritt* advises steam pressing on the right side.

In steam pressing, cover the fabric with a dry wool press cloth, then with a cotton cloth dampened in warm water. You may use *a warm iron, but set it down,* then lift it. Don't slide it back and forth, warns the clothing specialist.

If the shine is still showing after that operation, there's another trick you can try. Take a clean brush or a rubber sponge—the kind used for suede shoes—and try raising the nap of the wool with it.

Conspicuous and stubborn hemline creases can often be erased by wetting the crease on the wrong side, says Miss Merritt. Then turn the material over on the right side and roll the crease back and forth in *your finger to* work it out. Then press on the wrong side afterward.

Tupelo WSCS In Session Wednesday

The Woman's Society of Christian Service of Tupelo Methodist Church met in social session on Wednesday evening at the church with fifteen members and four visitors in attendance. The visitors were Mesdames John Remonte, J. Mel Smith, Finis Crutchfield and Hervey of Corsicana.

The meeting was opened with the hymn, "Does He Care?", which was followed by the Lord's Prayer in unison.

Minutes of last meeting was conducted by Mrs. Boyd McMullan.

After the group sang "Others," the meeting was turned over to Mrs. Remonte who spoke on the work of the Woman's Society of Christian Service.

Hallowe'en colors were accented in the flowers that adorned the church and in the refreshment course served as a concluding feature of the meeting.

Tekell-Crawford Vows Exchanged In Kerens Rites

KERENS, Oct. 25—(Spl)—The marriage of Miss Betty Jo Crawford, daughter of Mr. and Mrs. Grover Crawford, to Vernon Tekell, son of Mr. and Mrs. W. J. Tekell, was *solemnized* at the home of the bride's parents on Saturday evening, October 18, at seven o'clock, with Rev. R. M. Burton reading the double ring ceremony.

The improvised altar was adorned with smilax, pink rose buds, seasonal greenery and lighted candles. Miss Arlette Crawford was at the piano for the pre-nuptial music, the traditional marches and to accompany, Phillip Baxter of Midlothian, who sang "I Love You Truly."

The bride, given in marriage by her father, was attired in an ivory cut velvet dress designed with a lace bertha and shirred, below the elbow length sleeves. Her full skirt was fashioned with a bustle back. She carried a white Italian Prayer book, which her brother, Lt. Washburn Crawford had sent *from Salerno.* Her flower was a single white orchid showered with white carnations and white satin ribbons.

Mrs. Robert Cunningham, matron of honor, wore a gown of black crepe trimmed with lace. *Her bouquet was of pink carnations* and mums tied with pink satin ribbons. Billie Tekell, brother of the groom was best man.

A reception followed the ceremony. The bride's table was covered with deep flounced organdy cloth and centered with a satin iced three tiered wedding cake which was served by Mrs. Mildred Byrd of Ft. Worth. Floral decor for the table consisted of an arrangement of white asters, carnations and mums. Mrs. Billie Bob Tekell served punch and Mrs. Shelton Clark of Ft. Worth had charge of the guest book.

When the couple left for a wedding trip to Mineral Wells, the bride was wearing a beige gabardine suit with brown accessories. They will make their home in Houston.

The bride is a graduate of Kerens High school and of N. T. S. C., Denton, and for the past several months has been employed by Humble Oil Co. in Houston.

Mr. Tekell is also a Kerens High School graduate. He has attended Texas Universty and served five years in the U. S. Army with the 36th Division.

Italy Gladiators In Win Against Hubbard

HUBBARD, Oct. 25.—Italy Gladiators took to the air here Friday night to nose out the Hubbard Jaguers in a District 25-B conference engagement.

Hubbard was leading, 12-0 at the half, but a barrage of aerials in the third accounted for a couple of touchdowns and 13 points. Hubbard retaliated in the closing minutes of the third period, but the visitors took to the air in the fourth for a touchdown that proved the winning of the game.

This victory was the first conference win for Italy this season and allowed that club to move out of the cellar in the standings.

Blooming Grove And Dawson Play Tie Game

Blooming Grove Lions and Dawson Bulldogs battled to a 6-to-6 tie District 25-B, Interscholastic league conference game at Blooming Grove Friday afternoon.

Lawrence, Dawson back, went over in the third period on a 35-yard jaunt for the first marker, while a pass to McGraw of Blooming Grove for 30 yards in the same period tied the count. The point after on each occasion was missed.

Tie games in District 25-B count as a half game lost.

Kerens Bobcats Win Over Mildred, 52-0

KERENS, Oct. 25.—Kerens Bobcats won their sixth straight one-sided football victory here Friday night when they rolled over the Mildred Eagles, 52-0 in a District 25-B conference game.

Led by Joe and Red Baxter, Kerens scored first shortly after the opening whistle and was leading, 25-0 at the half.

Gunter-Oliphant Betrothal Told

Mr. and Mrs. C. A. Gunter, 625 North Thirteenth street, announce the engagement and approaching marriage of their daughter, Dorothy, to Howard J. Oliphant. The marringe will take place Saturday, November 8, in Corsicana. The bridegroom-to-be is the son of Mrs. H. J. Oliphant of Kerens.

Transferred.

Capt. Oliver E. Crespo, accompanied by his wife, the former Mary Elizabeth Marshall of Corsicana, and son, John Oliver, has been transferred from the Reserve Training Unit at Topeka, Kas., to Sioux Falls, S. D., where he will be in the area office of the Civil Air Patrol, Mr. and Mrs. R. C Marshall of Corsicana, have reported.

Crespo was an instrutor pilot in the Reserve Training Unit at Topeka. He is a veteran of the European theater of operations, where he was with the Troop Carrier Command.

FAVORABLE HEARING ON DESIGNATION OF NEW HIWAY REPORTED

A Navarro-Kaufman county delegation was back home Saturday after receiving what they considered a favorable hearing by the state highway department Friday on a proposed designation of a Corsicana-Kaufman county highway.

The group, headed by Herman Brown, manager of the Chamber of Commerce, John F. Adams, chairman of the highway committee of the chamber, and members of the committee and commissioners court, asked the designation from Corsicana to a spot in the Kemp-Mabank territory.

County Judge Lonnie L. Powell, and Commissioners J. C. McMullin of Chatfield, Joe George of Blooming Grove and F. M. Copeland of Purdon were in the delegation.

John J. Bryant, a member of the chamber committee, also attended.

Others aiding in the plea for the designation were:

Chatfeld—J. B. Hodge, Earl Easterling, M. C. Easterling, W. P. Thorpe, R. M. Hudnall, Tom Weaver, J. L. Benton, Walter Roberts, J. J. Kelt, J. H. Montfort, J. P. Hodge, W. M. Harper, R. E. Montfort.

Roane—C. L. Tillman, Tom Moore, Norben Sheets, B. G. Gorman, D. D. Wylie, A. R. May, Clay Whitley, Clyde Kaler.

Kemp—Jeff Still, W. C. Vallentine, George Allen, Tom B. Knott, J. P. Jones, M. H. McDougald, Tom Hutch, Dugan Dosier.

Maybank—T. L. Jennings, J. C. Gibbs, P. A. Anderson, Eugene Wolverton, F. H. Jarrell, J. O. Barnes, Smith Eads, Glenn L. Brigg.

Kaufman—County Judge Harlee Morrison.

Tax Collections Are Reported High

Approximately 28 percent of the total state and county taxes for the year have been paid into the tax collecotrr's office since collections got under way Oct. 9.

Announcing this Friday, Assessor and Collector A. A. Armtsrong urged everyone to avoid the January rush and pay his taxes now. He also pointed to a 3 percent discount for payments during October, 2 percent in November and 1 percent in December.

Total collections up to Thursday night is $128,593.19, Armstrong reported. Poll taxes totaled 675 with 193 exemptions.

The collections were for 13 days.

Many Cargoes Seen At Local Airport

Chicks, the feathered kind, or otherwise, or chewing gum—it's all the same to Glen Cumbie, municipal airport manager.

Cumbie reported Saturday that a plane carrying 7,400 baby chirpchirps *from* Quincy, Ill., to Gonzales landed at the local airport for fuel.

Soon after there came a plane load of nothing but chewing gum—the little round balls of chewing gum that go in penny machines. *Some of it was unloaded here for* anxious jaws.

The prettiest cargoes to arrive recently, however, were th Rio Grande Valley chicks—to borrow a phrase. They were advertising a Harlingen air race observance.

E. L. Moore Visitor.

E. L. Moore of Irene was a Corsicana visitor Friday morning.

Negro Farmer At Teague Apparently Strikes Oil Well

TEAGUE, Tex., Oct. 25—(AP)—Ed Allen, negro farmer near Teague, hired a contractor to dig a water well on his property.

The contractor dug to 29 feet A hissing noise was heard and fumes broke through the wall, almost overcoming the man before he could get out.

Allen lowered a chicken into the well. It died.

Oil men looked at specimens from the well. Definitely indicatife of gas or oil or both, thy said.

There are several gas wells in the county.

Allen says he hopes he's struck it rich.

LACK OF INTEREST MAY HALT EXTENSION COURSE FOR TEACHERS

A proposed extension course for Navarro county teachers probably will be dropped if more interest is not shown at a meeting in the Senior *High school here Monday* evening, County School Supervisor Irene Hardin said Friday.

The meeting will be the last day on which those interested in the extension class from Southern Methodist University will be permitted to enroll.

At the first meeting held last Monday approximately a dozen prospective anrollees voted to meet for classes at 4:45 p. m. each Monday and study a course entitled "Introduction to the Education of Exceptional Children."

Dr. C. A. Nichols, director of the School of Education of SMU, will be the instructor.

Miss Hardin urged all teachers in the county interested in the extension course to be at the high school at 4:45 p. m. Monday.

Funeral Rites Held For B. B. Crawford

KERENS, Oct. 24.—Funeral services for B. B. Crawford, 75, who died Tuesday, were held Wednesday from Bazette Baptist church with interment in the Bazette cemetery.

Native of Alabama, he had resided in the Bazette community for the past 38 years.

Survivng are his wife, a son, Roy L. Crawford, and a granddaughter, La Gloria Crawford, all of Kerens.

Relief At Last For Your Cough

Chronic bronchitis may develop if your cough, chest cold, or acute bronchitis is not treated and you cannot afford to take a chance with any medicine less potent than Creomulsion which goes right to the seat of the trouble to help loosen and expel germ laden phlegm and aid nature to soothe and heal raw, tender, inflamed bronchial mucous membranes.

Creomulsion blends beechwood creosote by special process with other time tested medicines for coughs. It contains no narcotics.

No matter how many medicines you have tried, tell your druggist to sell you a bottle of Creomulsion with the understanding you must like the way it quickly allays the cough, permitting rest and sleep, or you are to have your money back. (Adv.)

We Now Have

Complete Recording Equipment for Voice and Instrument!
Recording Booth With Piano—
On the Spot Recordings—

—Churches
—Schools
—Recitals
—We come to you for any Recording!

The RECORD SHOP
121 North Beaton St.

SEEDS! SEEDS!

ON A.A.A. P.O.

Hairy Vetch
Williamette Vetch
Austrian Winter Peas

Most Complete Seed Stock
East Central Texas!

C. O. Ferguson & Co.

A One-Stop Seed Store.
215 East 7th Ave. Phone 1667

These things ENDURE

Barre Granite Monuments are designed and sculptured by artists in finest granite—to endure

Granite Momuments pay tribute to the things that endure—the faith, love and memories of those who have passed on.

When you are choosing your monument, let us help you. The beauty and permanence of select Granite make it a suitable choice for your monument, whether it is to be large or small.

CENTRAL MONUMENT WORKS, Inc.
"THE HOME OF QUALITY"
MARBLE AND GRANITE MONUMENTS
Mrs. Jno. F. Yarber, Owner — 2320 West Second Avenue.
Orphans Home Road PHONE 812 Corsicana, Texas

POLAND

CONTINUED FROM FIRST PAGE

and had voluminous charges pending in the Supreme Court that the elections were marked by gross fraud and irregularities. Mikolajczyk also had demanded that the tribunal order a "free and unfettered" election. With the complainant gone, it was expected that dismissal of the appeal would become a mere formality.

(United States and British officials had supported Mikolajczyk's declaration that the January balloting was marked by intimidation of Mikolajczyk's followers by the pro-government parties.)

The pro-Communist newspaper Glos Ludu called Mikolajczyk "Churchill's trojan horse" in the provisional government of national unity which ruled Poland before the January election. He was vice premier in that regime. The newspaper said a Mikolajczyk move to the camp of his "Anglo Saxon protectors" was the logical consequence of his fruitless opposition toward the Warsaw government.

Wife in Britain

(Mrs. Mikolajczyk, who remained in Britain after her husband abandoned the reins of the exiled Polish government more than two years ago and returned to Poland, said she had received no news of her husband's reported flight. In broken English she expressed her anxiety and her hopes she would see him soon.)

(Meanwhile, the British government promised in the House of Commons to give sanctuary to Mikolajczyk. Close associates of Mikolajczyk in London said they had received assurance that he was safely out of Poland.)

The spokesman predicted at a news conference that the head of the Polish Peasant Party soon would see his son, Marjan, who is a student at Cambridge University in England.

Terming Mikolajczyk's importance in Poland only "a nuisance value," the informant said the opposition leader had not asked for a passport to leave. He declined to answer a question whether Mikolajczyk would have been given one.

AID

CONTINUED FROM FIRST PAGE

said he wants 'this feeding program" separated from other proposals "so as not to confuse the people and the issues."

"Public Confusion" Cited.

The Nevada senator said that much public confusion now exists because "feeding hungry people, rehabilitation of foreign industry, and opposition to Communism" have been talked of simultaneously.

Malone said he will support a program for "feeding hungry people if we are not just acquiring a permanent group of hungry boarders for the next 15 or 20 years."

President Truman listed consideration of the Marshall plan along with action to curb inflation and get step-gap aid to Europe as the three reasons for the special session. Few expect any decision on th Marshall program before next year, however.

Picture Framing

Let us frame your Pictures. We have a large selection of Picture Molding to choose from. Also for rent, Sanding Machine, Edger and Polisher.

SHERWIN-WILLIAMS CO.
114 South Beaton St.

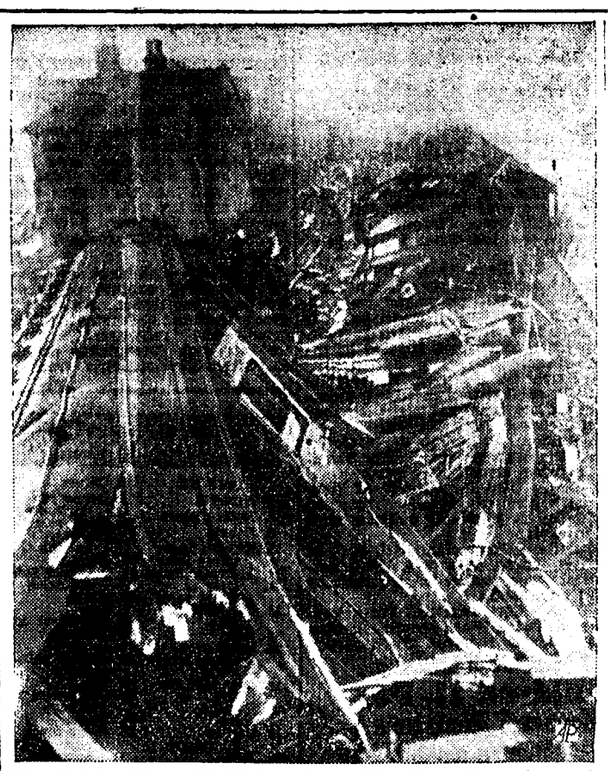

TRAIN COLLISION WHERE MANY DIED—The splintered wreckage of two commuter-packed suburban electric trains is strewn along the tracks at South Croydon, England, after collision in a dense fog. Death toll was reported as over 20 and injured at nearly 100 in an early count by officials. (AP Wirephoto via radio from London.)

52 PERISH IN CRASH—Biggest piece left of a four-engined United Air Lines Transport plane that fell in flames in Bryce Canyon, Utah, was this tail section. Fifty-two persons were killed. The DC-6 exploded after crashing. (AP Wirephoto.)

PLANES

CONTINUED FROM FIRST PAGE

The Swedish plane, flying its schedule from Istanbul to Rome, flashed its last message at 7:12 p. m. (2 p. m. EST) last night. A British air force officer who flew over the wreckage said the tail of the plane was precisely on the ridge of the mountain and the forward part of the transport had dropped from 50 to 100 feet below the ridge. The forepart of the plane was believed to have cleared the peak, but the tail was caught.

The Americans aboard were reported only at a Mr. Wanner and a Miss Rush; addresses not specified.

Wreckage of the plane was located this morning by a Greek army plane. The pilot of the Greek Plane said he could see only one person moving near the wreckage and believed the figure was that of a shepherd.

En Route to Rome.

The plane was on a regular flight from Istanbul to Rome and was scheduled to have landed at the Athens airport at 7 p. m. GMT (2 p. m. EST) last night for a one-hour stopover.

The mountains in which the plane crashed rise precipitately from the Attica plane, and because of the rugged nature of the terrain it appeared that ground search, crews would have difficulty in reaching the wreckage.

The Greek air ministry appointed a special commission to investigate the crash and dispatched it to the scene at once.

Investigators meanwhile studied the site where a giant DC-6 United Airlines plane crashed and burned last Friday, taking a toll of 52 lives. Only 12 of the bodies have been positively identified thus far.

The accident, second worst in the history of commercial aviation in the United States, occurred near the rim of Bryce Canyon, Utah, only 1,050 feet away from an emergency landing strip.

In another week-end crash, six unidentified bodies were taken from the wreckage of an airplane which crashed into a mountainside at St. Etienne, France, Saturday.

WAR DEAD

CONTINUED FROM FIRST PAGE

service April 6, 1944, and went overseas in October, 1944. Surviving are his wife, 2518 Park Row, Corsicana, and two sons, Jack and Zollie, Jr., a brother and a sister.

The body of Pfc. Holt will be interred in the Fort Sam Houston National Cemetery at San Antonio, Texas, according to the wishes of the widow. Time of the rites will be conveyed to the widow at a later date, according to a telegram received during the week-end from Col. E. F. Wallender, commandng San Antonio General Distribution Depot, U. S. Army.

Others From Section

Other East Central Texans included:

Pfc. Corbin L. Green, Robedt L. Green, Route 2, Kerens.

Pvt. William R. Baxter, Mrs. Dollie Margaret Baxter, Ferris.

Pvt William C. Denton, Mrs. Roy Denton, 718 East Nowlin, Mexia.

Cpl. Charles Frazier, Mrs. Joe Rada, Ennis.

T-5 Herbert Howell, Elias Howell, 411 N. Waco, Groesbeck.

Pvt. Walter C. Morman, Leonard C. Morman, 224 Dean St., Athens.

SSgt. Lenus T. Owens, Ed Owens, Whitney.

Pvt. Edward D. Shehorn, Minnie Shehorn, Route 4, Mexia

Pfc. Glynn Sims, Hutto H. Sims, Route 3, Groesbeck.

TMA

CONTINUED FROM FIRST PAGE

Taylor discussed the enemies of sound business—progresssive taxation, an unsound basic philosophy in teaching, biased courts and referees, heavy government regulation.

He used one chart to shoy the cost of government in Texas had risen from 256 million in the 1937-39 period to 546 millio nfor the 1947-49 period.

Various "Isms"

He said the association decided on the school courses after a check of "a large library" revealed no books on individual enterprise, but "more than 30" on various "isms."

"We hope every teacher in Texas will get the magazine," he said. "The reason I went with this organization was to get this program started."

Harvoy introduced Taylor "as the governor's right hand man."

Dan Dansby, Dallas, regional manager and field representatice of TMA, was introduced by Brown.

He did not speak, but stressed the value of the organization in "allowing you to run your business as you want to at a profit."

Relax in a Turkish Bath!

Try one at the Y. M. C. A — second floor. Modern equipment. Expert Service.

NOTICE

We Build and Repair Truck Beds, Pick-up Beds and Frames, Trailers.

Also Do General Welding and Repairing.

Butane Equipment.

Kirkham Company

East 6th Ave. and S. 9th St.
PHONE 674.

TRADE AT HOME
And Save
Money, Time and Gas.
Read Your Newspaper and Know Before You Go.

"IKE" CHATS WITH CO-EDS—General of the Army Dwight Eisenhower, Army Chief of Staff, has a laugh with a group of co-eds at Kansas State College in Manhattan, Kas., at a dinner following ground-breaking ceremonies for a memorial chapel. Left to right: Gen. Eisenhower; Willa Davis, Liberal, Kas.; Prudence Bennett, Marysville, Kas.; Denna Irwin, Topeka, Kas.; and Mary Reach, Kas. (AP Wirephoto.)

HOLLYWOOD

CONTINUED FROM FIRST PAGE

tion because it was an invasion of his private rights as a citizen. He contended that it is a question which the committee has no constitutional authority to ask.

The committee is holding hearings on Communist activities in the movie industry.

Hearing Said Asked.

As Lawson lashed out at the committee, Thomas repeatedly banged his gavel in an attempt to halt Lawson.

Thomas said that Lawson had asked, through his attorney, to be heard. If he refused to respond to the committee's questions, Thomas said, then he would be excused from the stand and the record of the committee would stand without his testimony.

Thomas also reminded Lawson that in the past others who had refused to respond to committee questioning had been held in contempt of congress.

A charge of contempt of congress is subject to jury trial. Conviction carries a penalty of up to a year in jail.

Some Boos Heard.

At the end of the exchange between the witness and Thomas, Lawson arose from the committee chair and resumed his place in the section of the room reserved for witnesses. Some spectators booed and Thomas rapped violently for order.

Then Louis J. Russell, a committee investigator, was called to the stand and testified that a Communist party membership card was issued to Lawson in 1944. The card, Russell said, bore Number 47275 and was issued to "John Howard Lawson," identified as a movie writer.

Robert E. Stripling, chief committee investigator, took over. He read a long memorandum of what he said were Lawson's activities showing his Communist affiliation. Stripling also read several articles he said Lawsen had written for the Communist newspaper, The Daily Worker.

100 Exhibits Claimed.

Stripling said he also has over 100 exhibits "showing Mr. Lawsen's affiliation with the Communist party."

When Lawson was called as a witness, his attorney, Robert W. Kenny, renewed a challenge, first made last week, of the committee's authority to issue a subpoena (summons to appear and testify) for Lawsen and 8 other Hollywood figures.

The committee, after a huddle in a closed door session, overruled Kenny's challenge and called Lawson to the stand.

Chairman Rejects Statement.

Lawson, a huge man, asked to be allowed to read a statement.

"Let me see it," Thomas replied.

The chairman glanced briefly at the statement and handed it back.

"The statement will not be read," Thomas said. He added that it "is not pertinent" to the investigation.

Lawsen started protesting about violation of "the rights of American citizens."

Stripling began the questioning of Lawson, asking him whether he is a member of the Screen Writers Guild

"The raising of any question of affiliation or political belief is a matter beyond the power of this committee," Lawson replied heatedly, "but it is a matter of record that I am a member of the Guild."

Named As Communist.

Lawson was named by Howard Rushmore, New York newspaperman, in testimony last week as one of the directors of Communist activities in Hollywood. Rushmore said he himself was formerly a Communist.

In the audience was a group of 25 film personalities, led by Humphrey Bogart, who came to the capitol to protest the course of the committee's investigaion.

With his actress wife, Lauren Bacall on his arm, Bogart and his associates came as spectators and "citizens" to buttonhole representatives and urge them to do something about what they called the unfair procedures of the house committee on un-American activities.

Traffic in front of the old house office building, where the hearings are being held, was blocked for 15 minutes while the group posed for photographers.

The posing done, the group went immediately into the building and took seats in the back of the hearing room. They were the only seats available. Other spectators had taken the front seats more than half an hour before.

The group calls itself the Committee for the First Amendment.

SEE IT NOW!
THE MOST BEAUTIFUL HEARING AID EVER MADE
HERMAN E. RHOADS
SONOTONE'S Local Consultant
Phone 30, Corsicana, Texas
P. O. Box 998 627 West 3rd Ave.

Notice

If we failed to pick up your paper and magazines last week, we will be glad to call for them Phone 1367.

CAMP FIRE GIRLS.

THE OLD RELIABLE 1st SINCE 1869

Are YOU The ONE Couple Out Of THREE?

Surveys show that only one out of three married couples saves money today. Those who do, accomplish their goals by practicing regular thrift habits. Why not open an account here? Deposit each pay day.

FIRST NATIONAL BANK in CORSICANA
MEMBER FEDERAL DEPOSIT INSURANCE CORPORATION

Watch For
J. C. Penney's
TOYLAND
Opening
Santa Claus Will Be Here With Free Candy!

OCTOBER
IS RECRUITING MONTH
FOR THE ARMY AND AIR FORCE
IN THE
FOURTH ARMY AREA
★ TEXAS
★ OKLAHOMA
★ LOUISIANA
★ ARKANSAS
★ NEW MEXICO

Support Your
★ REGULAR ARMY AND AIR FORCE
"A MILLION SOLDIERS CAN'T BE WRONG"

SPONSORED IN THE INTEREST OF NATIONAL SECURITY BY
K. WOLENS
DEPARTMENT STORE

MARYANNA GRAFFEO FUNERAL RITES HELD ON MONDAY MORNING

Funeral services for Miss Maryanna Teresa Graffeo, 73, who died Thursday afternoon, were held Monday morning at 10 o'clock from the Church of the Immaculate Conception. Burial was in the Catholic cemetery.

Native of Italy, Miss Graffeo had resided in Corsicana for 34 years.

Surviving are a brother, the Very Rev. Monsignor V. Graffeo, pastor of the Church of the Immaculate Conception, and several nieces and nephews.

Priests present at the final rites were Monsignor Joseph G. O' Donohoe, St. Patrick's Church, Fort Worth; Very Rev. Monsignor John Gulczynski, Sacred Heart Cathedral, Dallas; the Revs. Nicholas Bravi, Bryan; John Brady, Waxahachie; Clair McTamney, Ennis; Lawrence DeLafaico, Fort Worth; Joseph Erbrick, Fort Worth; Charles Milholland, Dallas; William McCooey, Dallas, and John Minogue, C. M., Dalas.

Pallbearers were Louis Kormos, Gene Kormos, Dan Budai, Emery Budai, Howard Walker, Frank Walker, Jerome H. Winstead and Ted Sullers.

Corley Funeral Home directed.

JAS. S. DOOLEN IS FATALLY STRICKEN WITH HEART ATTACK

Jas. M. Doolen, aged 65 years, native of Navarro County, died at his home in the Angus community Monday morning at 5:30 o'clock. He was stricken with a heart attack about a month ago.

Doolen had resided in the Angus community practically all of his life. He was a farmer.

Surviving are his wife, Angus; a daughter, Miss Lorraine Doolen, Dallas; a brother, L. W. Doolen, Angus, and a number of other relatives.

Doolen was a member of the Richland Methodist church.

Funeral services will be held from the Corley Funeral Chapel Tuesday afternoon at 3 o'clock with interment in the Hamilton cemetery. The rites will be conducted by Rev. E. F. Bohmfalk, pastor of the First Methodist church, and Rev. Finis A. Crutchfield, Corsicana Methodist district superintendent.

Pallbearers will be Marvin M. White, Jr.; James F. Doolen, Vernon Chambliss, Bill Pilkington, Ray Pilkington, Robert Kealy, Vincent Bottoms and Clint Fouty, all nephews.

Removing Pipe.

Snaking out of an 8-inch oil line that has nestled in Lake Halbert for many years, has been started and 300 feet of it has been grounded, Mayor Hubert T. Braselton was informed today.

The city sold the pipe to contractors for 20 cents a foot, but there was some indecision as to whether its removal would release a flow of old oil and pollute the water.

As Mayor Braselton was pondering the advisability of signing the contract, one of the men informed him work had already begun. Little oil was taken out, he was told.

Pretty 15-Year-Old Girl Sentenced To State Training School On Charge Of Delinquency After Hearing Here

A pretty, 15-year-old girl charged with juvenile delinquency was ordered confined in the State Training School for Girls at Gainesville following a hearing before District Judge A. P. Mays Monday morning.

The girl, whose parents live near Dawson, was without defense counsel, but Judge Mays advised the approximately 100 persons who attended the hearing that "this is an informal hearing." Anyone desiring to speak in behalf of the girl was invited to do so by the judge.

Seprated From Husband.

A petition read by Assistant County Attorney Seton Holsey charged that the young girl, who is married but separated from her husband, had taken a kodak, two baby dresses and a piece of a bracelet from a neighbor's house. She also was accused of spending much of her time in a negro family's home. The girl testified on the witness stand that she liked the negro family, that they were kind to her.

Witnesses in the case included Deputy Sheriff Raymond Myrick, who arrested the girl, the couple from whose home the articles were taken, and their young son.

Difficult Problem.

In making his ruling, Judge Mayes declared:

"A case of this kind poses the most difficult problem this court has to deal with. I am inclined to think that this girl is not responsible morally. She has not been given a chance. x x x"

"She has not had the proper guidance and help. She was just turned out into the world."

The judge indicated that her environment was responsible for her alleged delinquency. Therefore, he said, the court can not permit her to return to that environment.

Sent to Training School.

He ordered her confined to the training school for girls until she reaches the age of 21 years, subject to any further orders of the court.

One of those in the courtroom who spoke in her behalf was a physician, who asked Judge Mays if there was anything the state could do with a delinquent child's parents.

Judge Mays replied that the state has no penalty at law for "delinquent parents" He estimated, however, that 90 percent of delinquent child cases are the result of delinquent parents.

Child Cries.

The little girl, who was placed in the sheriff's custody after the trial, held her head in her hands and cried as the judge made his ruling.

She wore the same clothes—a blouse and blue jeans—which she had on at the time of her arrest and confinement in the county jail Friday. Her long, blond hair was plaited about her head.

The parents, whom the girl said she loved, were in the courtroom but they did not take the stand or say anything in the child's behalf.

Personal Mention Of Kerens Residents

KERENS, Oct. 27.—(Spl.)—Mr and Mrs. Miles O'Louglin and son, Milo, of Miami, Texas, spent last week end with their parents, Mr. and Mrs. G. G. Earles.

Mrs. J. L. Whorton, Mrs. J. C. Walker, Mrs. Virgil Walker of Trinidad, Colo, and Clete Owens were Dallas visitors Thursday.

Mrs. Mossie Smith and Mrs. Joe Sheppard spent Thursday and Friday of last week in Dallas as the guest of Mrs. Katie Norton and attended "Annie Get Your Gun" and the Icecapades at the Fair.

Rev. and Mrs. Cletus Pippin are visiting friends and relatives in Colfax this week.

Mr. and Mrs. Mitch Gray have returned from a visit to Coleman in the home of Mr. Gray's sister, Mrs. Will Finley, and husband.

Mrs. Helen Miller had as guests Sunday Mr. and Mrs. J. F. Miller of Kilgore.

Bill Price and Jack Westbrook resumed their studies at A. and M. College Monday after a week end in Kerens with home folks.

Mr. and Mrs Jim Mabry of Conroe visited their mothers, Mrs. J. W. Mabry and Mrs. J. F. Queen, over the week end.

Mrs. Ralph Kilgore and son, Jack Crowley, of Rosebud were guests of the former's sister and brother, Mrs. R. M. Tyus and Bill Bain last week end.

Mr. and Mrs. R. D. Mabry spent Sunday in Waco with Mr. Mabry's sister and husband, Mr. and Mrs. J. W. Freeman.

Mr. and Mrs. Gilbert White had as their guests the first of the week, Mrs. White's sisters, Mrs. Coral Williams and Mrs. Bill Altizer of Fort Worth.

Mr. and Mrs. Burt Weir of Hobbs, N. M., are visiting relatives and friends in Kerens this week.

Mr. and Mrs. Willie Massey, Mrs. Daisy Etheredge and Mr. and Mrs. W. O. Adkins of California have returned to Kerens after a visit with Mr. and Mrs. Claude Gilliam of Gladewater and Mr. and Mrs. James Baker and children of Angleton.

Undefeated Team Of Richland Will Clash With Rice

Richland High School Six-Man Indian football club meets Rice High six at Richland Wednesday night at 7:30 o'clock in a District 11-six-man loop contest in the interscholastic league.

Richland has the distinctiton of being the only undefeated and untied team in the district at the present time following four victories, but four additional games remain on the slate, according to H. L. Moore, superintendent-coach.

The Indians have two wins over Cedar Hill and one victory against Venus and Mt. Calm. The remaining games are two with Rice and one with Venus and Mt. Calm.

The district leaders defeated Mt. Calm Friday afternoon, 32-12.

Bowling and Skating

BOWLING AND SKATING
Every night. Minnows, fish bait.
Corsicana Recreation Center.

INDICATIONS POINT TO CAPACITY CROWD FOR ANNUAL EVENT

SPECIAL TRAIN AND AUTO CARAVAN WILL CONVAY CORSICANA FANS

By TALMADGE CANANT
Sun Sports Staff

The spotlight in the hectic 10-AA grid race this week will fall on the Corsicana-Waco fracas in Waco Friday night. Corsicana is one of the nine undefeated teams in the state, while Waco has not lost a game in District competition, but has dropped only one game, the season opener, to Austin.

Waco turned back Ennis 7-0 last week, while Hillsboro and Cleburne were battling to a scoreless tie. Corsicana and Temple were idle, while Waxahachie was defeating a non-district team, Greenville, by a 44-13 count.

Week's Slate

All the teams except Waxahachie will see action this week. Ennis will go to Hillsboro, and Temple to Cleburne, while Corsicana and Waco are settling the question of who will be the district leader.

Corsicana fans will go by the hundreds to the game in Municipal Stadium Friday. A special train will be run by the Cotton Belt Railroad, and hundreds of fans will go by automobile.

A huge pep rally and bonfire is planned by the Corsicana student body here sometime this week. In Waco, plans are being made for a gigantic between-the-halves celebration, in which the Waco High School Football Queen of 1947 will be crowned.

Ticket Sale Brisk

Tickets for the game went on sale here last Friday, and all 600 reserve seat ducats were gone Monday. Some of the 500 general admission tickets still remained Monday, however, and Principal R. A. Armistead has ordered 500 ddition-al general admission tickets from Waco. No more reserve seats tickets are available.

The general admission tickets are good for seats between the 30-yard line and the end zone on both sides of the field, Armistead said. He advised fans to buy these tickets here and get to the field early, in order to get a good seat, rather than wait to buy them after getting to Waco.

Plenty of seats will be available. Additional bleachers are being added to the stadium for Bayor University's homecoming game next Saturday, and these seats will be available to fans at the game Friday night. Additonal bleachers will bring the seating capacity to about 18,000.

General admission tickets are on sale in Corsicana at McAdams Drug Store, P. and S. Pharmacy, High School Drug Store, Stop and Eat, and the Senior High School office. Student tickets will be on sale at the High School, Junior High School, and Robert E. Lee school.

Waco Is Favored

The Waco team will rate the favorite's role in the contest, because of its record of wins over teams considered stronger than the teams Corsicana has played.

The Corsicana team witnessed the Waco-Ennis game last week, and has had a week of rest in preparation for the contest. The mentors are putting the local Bengals through stiff drills all week, and will have them ready for the meeting. The locals have suffered no serious injuries thus far in the season, and will be in good shape for the fracas, barring any last-minute developments to the contrary.

10-AA District Standings

	W	L	T	Pct.
Waco	2	0	0	1.000
Corsicana	1	0	0	1.000
Waxahachie	2	1	0	.667
Cleburne	0	1	1	.250
Hillsboro	0	2	1	.166
Ennis	0	3	0	.000
Temple	2	0	0	.000

Season Standings

	W	L	T	Pct.
Corsicana	5	0	0	1.000
Waxahachie	6	1	0	.858
Waco	5	1	0	.833
Temple	3	2	1	.585
Hillsboro	3	3	1	.500
Cleburne	2	2	2	.500
Ennis	2	4	1	.358

WEATHER

CONTINUED FROM FIRST PAGE

Rain fell from Abilene and Wichita Falls to San Antonio and the East Texas area. Temperatures yesterday ranged from 52 at Pampa to 93 at Laredo.

The minimums today ranged from 44 at Pampa to 74 at Galveston.

Corsicana reported .54 of an inch, Wichita Falls .63 Gainesville .98 and Tyler 1.32. Tyler also reported some hail but no material damage.

The forecast for Texas tonight and Tuesday was partly cloudy with showers in the East-Central portion of East Texas. It was expected to be warmer in the Pandle.

Pie Supper and Carnival

at Pursley School, Wednesday, Oct 29. Benefit of lunch room.

Sun Want Ads Bring Results.

U.N.

CONTINUED FROM FIRST PAGE

Minister Andrei Y. Vishinsky lost an effort to write into the joint resolution a clause indicating a need for "preventing freedom of speech and the press from spreading propaganda for a new war."

Earlier, in an effort to save his own resolution from defeat, Vishinsky had accepted a Polish amendment which dropped the specific charges against the three countries involved in the Truman aid program—the U. S., Greece and Turkey.

The general assembly's 57-nation political committee then rejected the Polish amendment by a vote of 23 to 18, with 14 absentions. This knocked out the first paragraph of the Soviet anti-"warmonger" measure which specifically named the U. S., Greece and Turkey.

Second Section Defeated

The committee defeated the second paragraph of the Soviet proposal, which declared that "toleration" of 'war propaganda" by any nation was a violation of U. N. charter obligations.

The Polish compromise move came shortly after France, Australia and Canada laid a new point proposal before the United Nations assembly's 57-member political committee as an alternative to the Soviet proposal.

Despite the Polish amendment, there appeared little chance that the Soviet resolution would obtain any majority support.

Joint Proposal Made

The joint proposal, submitted to replace separate resolutions by France, Australia and Canada, appeared to have substantial backing and was said by some delegates to have a good chance of approval.

It provided that:

1. The assembly condemn all forms of propaganda "likely to provoke or encourage any threat to the peace, breach of peace or act of aggression."

Friendly "Propaganda" Urged

2. The assembly request all governments to promote friendly relations "by all means of publicity and propaganda available" and to encourage the dissemination of information designed "to give expression to the undoubted desire of all nations for peace."

3. The assembly ask the forthcoming world conference on freedom of information and of the press, which meets in Geneva next March, to consider methods for achieving these ams.

Th United States in last week's debate had opposed not only the Soviet resolution, but the individual proposals of France, Canada and Australia.

We Invite You

to visit our Gift Department. A complete line of Decorative Accessories, Pictures and Mirrors is carried for your selection.
114 South Beaton.
SHERWIN-WILLIAMS

Six Texans Meet Violent Deaths During Weekend

By The Associated Press.

At least six persons were killed in Texas over the week end, four by traffic accodents, one in a train wreck, and one when a light plane crashed.

W. W. Darr, 30, of Dallas was killed early Saturday when a Texas and Pacific passenger train on which he was fireman left the track near Jefferson, Texas. Thirty-six persons were injured in the accident.

Henry F. Schweer, 43, Wichita Falls geologist, was killed Saturday when his light plane crashed and burned near Electra.

William H. Shelby, 42, of Grand Prairie was injured fatally Saturday when struck by a truck.

Mrs. Cleo A. Snearly of Henrietta died of injuries received Sunday in a two-car collision near Grapevine.

Andrew Jack Campbell, 76, of Flint, Texas, died in a Tyler hospital Sunday after being struck by an automobile.

Miss Vilma Janek of West, Texas, died in a Waco hospital Sunday of injuries received when struck by an automobile at West.

Mildred 11, Pep Squad Honored At Kerens Party

KERENS, Oct. 27.—(Spl.)—Mesdames H. W. Hoffer, J C. Clayton, T L. Whorton, W. S. Price Jr., and James Taylor, assisted by their husbands, acted as Senior hostesses at the party given at the American Legion Youth Center for the Mildred Football team, Pep Squad and coach and the Kerens team, coach and pep squad, after the game Friday night.

Friends were delighted to see former coach Clint White and Mrs. White, now of Sulphur Springs.

Music for the occasion was furnished by a nicolodian with special numbers of Boogie-Woogie by Bev. Henson.

Hot barbecue sandwiches, punch and cookies were served to a large group of young people.

Wallpaper

enhances the home. For sheer beauty and practicability include our wallpaper in your decorating plans. Gay patterns appropriate for every room in the house.
A. W. LEVERMANN & SON.

Relax in a Turkish Bath!

Try one at the Y. M. C. A — second floor. Modern equipment. Expert Service.

FRANCE

CONTINUED FROM FIRST PAGE

ed the beginning of the end for his arch foes, the Communists.

Reds Rap De Gaulle

Florimond Bonte, Communist party spokesman, declared that De Gaulle's statement was motivated by a desire for "personal power" and that his desires would "clash with the will of the French people, who will know how to unite its Democratic working class force."

De Gaulle's statement came amid an impending cabinet crisis and the imminent threat of strikes by three Communist-dominated labor groups—the railwaymen, utility workers and government employes. These developments overshadowed the outcome of yesterday's runoff elections in France's small towns and villages, early returns from which put former Premier Edouard Herriot's radical Socialists out in front.

Phinny Bros. and Blessing

Paint, Body and Upholster, 407 North Main street. Fender and Body Straightening and Auto Painting. We vacuum clean your upholstery and seats before putting on our tailor-made Seat Covers. Phone 2074.

Eat With Brewer

South Highway 75

Crossword Puzzle

ACROSS
1. Equality
4. Eating place
9. Beheld
12. African bowstring hemp
13. Aromatic principle of violet root
14. Old musical note
15. Pile
16. Small cross stroke on a letter
17. Bronze in the sun
18. Regions
20. Hate
22. Person addressed
23. Eggs
24. What
26. Celestial sphere
28. Not many
29. Pronoun
31. Caress
33. Sound of trumpets
35. Open vessel
36. Cleopatra's handmaid
38. Employ
39. Southern constellation
40. Grasp
43. Age
44. Electrical unit
45. Therefore
47. Viper
49. Female saint: abbr.
50. While
52. Clergyman in charge
54. Fate
56. Short for a musical instrument
57. Pertaining to the Norsemen
59. Metal-bearing rock
60. Grown boys
61. Ancient Roman official
62. Ventilate
63. Finish
64. Deals in
65. Number

DOWN
1. Half quart
2. At a distance
3. Do something in return
4. Molest
5. Angers
6. And not
7. Tennysonian character
8. Sports official
9. Mediterranean sailing vessel
10. Word of lamentation
11. Desire
19. Soft murmur
21. Draw
24. Poem
25. Brave man
27. Melancholy
28. At liberty
29. French author
30. Black
32. Not exciting
34. Tree
35. Neat
37. Small fish
39. Remnants of combustion
41. Old order of scratching birds
42. Signs
45. Froth
46. Kind of bread
48. Affectedly modest person
49. Proficiency
50. Eagle's nest
51. Back of a boat
53. Dispatch
55. Protective ditch
58. Nothing

H	O	S	E		R	A	P	T		S	A	G
U	P	O	N		A	S	I	A		A	N	A
G	I	V	E		S	E	E	R		T	I	P
S	E	E	M		P	A	R	A	D	I	S	E
		R	Y	E				T	U	N	E	S
T	O	E		A	P	O	D	A	L			
A	L	I		S	U	R	E		L	O	S	S
P	I	G		T	R	A	P	S		V	I	A
S	O	N	S		E	T	O	N		E	L	L
			T	E	R	E	T	E		R	O	T
A	C	R	E	S			E	S	S			
D	R	I	P	P	I	N	G		T	I	F	F
D	A	M		I	D	O	L		O	G	R	E
E	V	E		E	L	S	A		S	H	E	A
R	E	D		D	E	E	D		S	T	E	T

Solution Friday's Puzzle

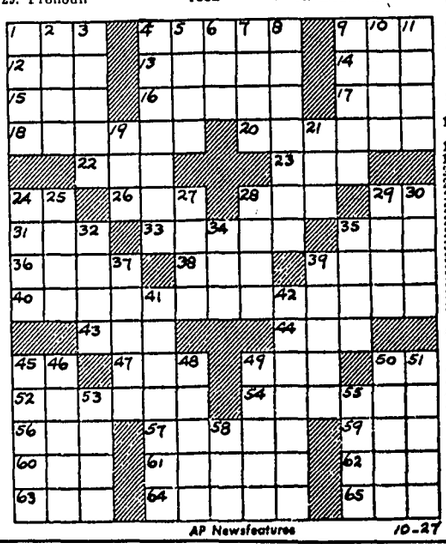

AP Newsfeatures 10-27

SCORCHY SMITH — Trade Mark Registered U. S. Patent Office

OAKY DOAKS — Trade Mark Registered U. S. Patent Office

HOMER HOOPER — Trade Mark Registered U. S. Patent Office

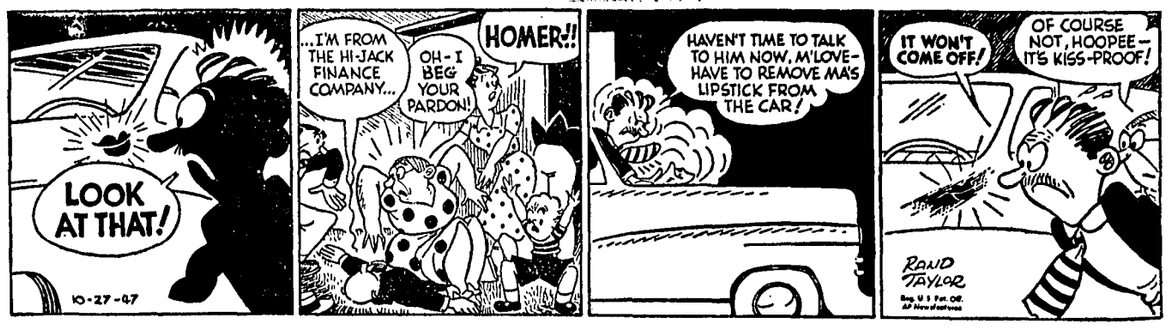

THE ADVENTURES OF PATSY — Trade Mark Registered U. S. Patent Office

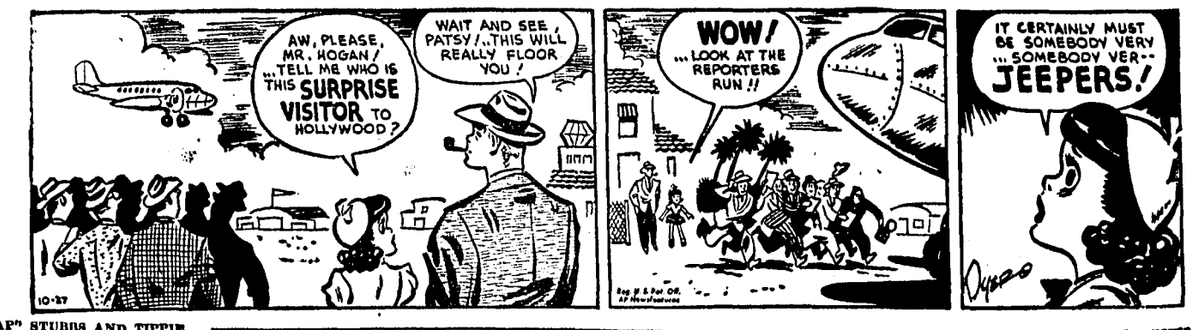

"PAP" STUBBS AND TIPPIE — By Dewitt

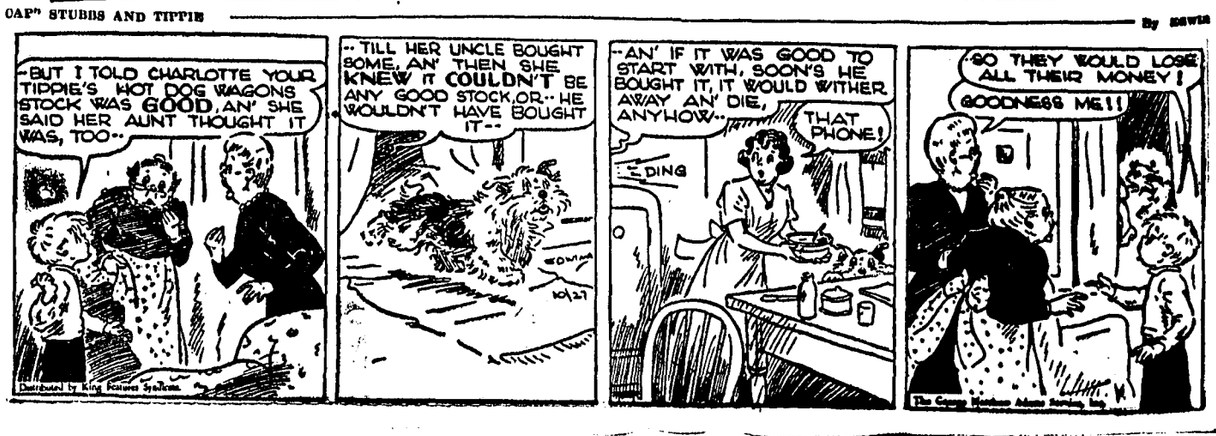

Hit Style...

It's a shoe for young men! Strongly masculine with roomy walled toe to make it completely comfortable. It comes with sturdy weight sole, yet with Randcraft's extra flexible construction, it's surprisingly light on the foot. See it today!

You'll like the raised moccasin toe with the hand-sewn look

FOR MEN and YOUNG MEN

Randcraft SHOES

$8.50

BIG 4

Restore New Car Engine Performance ... Install a

STANDARD DYNO-FLASH

PROVEN POWER

REBUILT MOTOR IN YOUR V-8 FORD

★ Small Monthly Payments

AUTO GLASS AND SUPPLY CO.
117 West Third Ave.
Phone 724.

JUNIOR HIGH SCHOOL HONOR ROLL FOR SIX WEEKS ANNOUNCED

The honor roll for the first six weeks of the fall term in Corsicana Junior High school was announced by H. C. Allen, principal.

Students making all A's were Mary Lynn Banks, Eleanor Louise Blakley, Jay Butler, Mary Nell Davis, Barbara Finley, Orrie Harris, Betty Hays, Cyrus Johnston, Lola Jamerson, Joyce McDowell, Suzette McKinney.

Dwain Nutt, Joyce Olsen, Jack Rawson, Peggy Rose, Kay Russell, Jim Shanks, Anne Spikes, Jane Watson and David Woolley.

There were eleven students making 5 A's and no grade lower than a B. They were:

Peggy Jean Andrews, Connie Boyd, Verta Mae Fuller, Jane Ellen George, Sandra Minor, Joan Pendleton, Herbart Price, Leslie Robinson, Nancy Weems, Bobby Ray Whistler and Peggy Williams.

Those making 4 A's and no grade lower than B were:

Patsy Ann Alexander, Shirly Ann Allen, Kenneth Bailey, David Corley, Barbara Jean Crouch, Betty Ferguson, Rosemary Fluker, Aline Green, Nila Jean Goswick, Jerry Griffin, Royce Ivie, Bobby Jean Jamison.

Judy Johnston, Sue Marean, Jean Minter, Nellie Morehead, James Mowlan, Velma Ramsey, Kenneth Stack, Jackie Smith, Nona Edna Sterling, Jo Ann Taylor, Oliver Glenn Wilcox and Wynne Woolley.

Students who made 3 A's and no grade lower than a B were: Ann Nina Barlow, Dorothy Beauchamp, J. C. Coffey, Jr., Dorothy

SHERIFF CASTLES RECEIVES PRAISE IN MAGAZINE ARTICLE

An article praising Navarro County Sheriff David Castles and recognizing him as one of the youngest sheriff's in Texas was featured in the September issue of the Sheriff's Association of Texas Magazine.

Castles, a native of Corsicana, who was elected sheriff January 1, 1947 at the age of 30 was described by the magazine alticle as a "relentless foe of lawlessness but thus far has tempered his crusades with due consideration for all concerned."

An example of the sheriff's battle against crime the magazine pointed out that the Navarro county sheriff's department has caused $4,533.54 to be collected in fines and court costs during the first six months of office.

MISS YETA ANN BLAUGRUND WEDS ALVIN J. MARKS IN IMPRESSIVE TEMPLE CEREMONY AT EL PASO

The marriage of Miss Yeta Ann Blaugrund, daughter of Mr. and Mrs. Joseph Behr Blaugrund of El Paso, to Alvin Jerome Marks, son of Mr. and Mrs. Sydney Marks, was solemnized at 8 o'clock on Tuesday evening, October 14th, at Mount Sinai in El Paso.

Rabbi Wendell Phillips read the double-ring ceremony as the couple stood beneath a canopy of smilax, woodwardia, chrysanthemums and stocks while tall white tapers in floor candelabra provided a soft illumination for the setting.

Preceding the nuptial vows Mrs. Karl Blumenthal sang "I Love Thee" and "Because," accompanied at the organ by Mrs. W. D. Greet who also played the traditional wedding marches as processional and recessional.

Given In Marriage by Father.

The bride, given in marriage by her father, was attired in a gown of ivory slipper satin, styled with a yoke of sheer net, sculptured bodice and a full skirt that terminated in a voluminous court train. The exquisite bridal veil of Belgian lace, and the halo of old rose point lace were loaned by the bride's cousin, Mrs. Robert Given. The veil was posed over imported illusion and extended the full length of the train.

For "something new", the bride carried a rose point handkerchief brought to her from Paris by her uncle, Milton Amstater.

The gold lucky piece in her slipper was given to her by the bridegroom's mother. The "something blue" was a blue garter worn by brides of her high school sorority, B. T. G.

Her bouquet was fashioned of white orchids, lilies-of-the-valley and cascades of miniature orchids tied with ivory satin ribbons.

Attendants.

Mrs. Louis L. Leeds was her cousin's matron of honor. Her taffeta gown of American Beauty shade was designed with basque, sweetheart neckline and the wide skirt worn over hoops featured the new hip fullness. Her small matching hat was of tulle and she carried American Beauty roses and delphinium tied with ribbons to match her gown.

The three bridesmaids, Misses Frances Zork and Jeanne Oppenheimer, cousins of the bride, and Miss Carolyn Koen of Austin, cousin of the bridegroom, wore blue taffeta frocks created with puffed sleeves and off - the - shoulder basques. Their wide skirts, which were also worn over hoops, were designed with butterfly bustles. They carried American Beauty roses, tied with satin ribbons, and their hats matched their gowns.

Sydney Marks was his son's best man. Groomsmen were Maurice Blaugrund, brother of the bride, Alvin Shwartz of Corsicana and Myron Marks of Shreveport, La.

James Cerf, Morton Blaugrund, Louis Leeds and James Oppenheimer were urshers.

The bride's mother chose a gown of rose beige crepe and matching hat with ostrich trim, and her corsage was of orchids. The bridegroom's mother wore a smart gown of royal blue crepe with halo hat to match and corsage of brown orchids.

Reception Followed Ceremony.

A reception in the ballroom of the Hilton Hotel followed the ceremony.

For their wedding trip to Mexico City, where they are guests at Hotel Reforma, the bride chose a Nova original suit of jade green suede cloth with brown accessories. Upon their return to Corsicana after November 1st, Mr. and Mrs. Marks will make their home at 1000 West Second Avenue.

Out-of-town guests for the wedding were Mr. and Mrs. Henry Blaugrund and Mr. and Mrs. Emanuel Blaugrund of Albuquergue, Seymour and Milton Amstater of Fort Worth, William Coen of Austin, Dr. and Mrs. Harry Block and daughter, Jackie, of Oakland, Calif., and Mr. and Mrs. Alvin L. Shwartz of Corsicana.

SCHOLARSHIP CLUB CORSICANA HIGH WAS ANNOUNCED FRIDAY

Thirty-six students in Corsicana made all A's during the first six weeks of the Fall term to lead the Scholarship club as announced Friday afternoon by A. R. Armistead, principal of Corsicana Senior High School.

Students Making All A's.

Betty Lou Auld, Lila Jean Bailey, Helen Bower, Kelly Paul Burkhart, Johnny Crawford, Audrey Daniels, Bill Davis, Harry Fendley, Carolyn Ferguson, Ruth Elaine Foster (5 A's), Ann Fowler, Wayne Ganze, Audrey Gilliam, Dorothy Griffin (5 A's), Jeanne Gross, Clifford Hall, Barbara Hart, Barbara Higdon, Robert Hoffman.

D'Wayne Howell, Margaret Johnson (5 A's), Seley Johnson, Drue McCormick, Marylina McCormick, J. Carroll McReynolds, Mary Marney (5 A's), Lemore Mathison (5 A's), Patricia Morris, Janet Nichols, Betty Patrick, Julia Rankin, Clevy Reed, Katherine Regester, Arliss Shell, Bennett Stokes (5 A's), Clo Jean Williams.

Students making 3 A's and no grade lower than B:

Patricia Allen (4 A's and 1 B), Mary Jo Bailey, Shirley Barnes, George Baum, Ellen Bonner, Pat Brown (3 A's and 2 B's), Patti John Bunch, Christine Byrd, Mary Joyce Calloway, June Clark, Marianna Clements, Eugene Clowe, Jean Cook (4 A's and 1 B), Donald Dechard, Elsie Douglas, Jo Rene Edens, Mary Lee Evans.

Verna Gilliam (4 A's and 1 B), Norman Goldberg (4 A's and 1 B), Helen Griffin (4 A's and 1 B), Pat Guthrie, Anna Lee Hall, Wanda June Hawkins, Allyn Heifner (3 A's and 2 B's), Laura Hixson, Dorothy Hosch, Douglas Jackson (4 A's and 1 B), Foncene Kessinger, Patricia Livingston (4 A's and 1 B), Maudine McCulloch.

Mary Elizabeth McQuiston, Louise Meeker (3 A's and 2 B's), Virginia Metcalf, Nancy Mize, Danny Nicholson, Benny Poarch, Darline Rawson, Inez Scott, Joyce Sheerer (4 A's and 1 B), Ann Shrader (4 A's and 1 B), Joyce Smith, Donald Stewart, George Sullivan, Louise Sullivan, Pat Trimble (4 A's and 1 B),

Betty Jo Underhill, Chester Vaughn (3 A's and 2 Bs), Ellen Jeanne Williard (3 's and 2 B's), Charles Willigham, Jerry Wolens (4 A's and 1 B), Leon Wylie.

FIRES

CONTINUED FROM FIRST PAGE

elled; and 2,215 sheltered (compared with 2,500 Saturday night.)

Fires have blackened 100,000 of the state's 16 millon forest acres from the New Hampshire line to the Canadian border.

Mr. Farmer

Bring us your hens, fryers and eggs We will pay you the highest market price in cash.

C. L. McMANUS
216 E. 5th Ave.

Sun Want Ads Bring Results—phone your want ads to 163.

Market Report

Cotton

Texas Spots

DALLAS, Oct. 27.—(AP)—Dallas spot cotoin 32.10, Houston 32.50.

Grain and Provisions

Fort Worth Cash Grain

FORT WORTH, Oct. 27.—(AP)—Wheat No. 1 hard, 3.06-17.

Oats No. 2 white 1.28-29.

Corn No. 2 yellow 2.48-53; No. 2 white 2.73-78.

Sorghums No. 2 yellow milo, per 100 lbs 3.65-70.

Livestock

Fort Worth Livestock

FORT WORTH, Oct. 27.—(AP)—Cattle 4,100; calves 3,300; fairly active, sales hindered somewhat by higher asking prices; all classes strong; some sales cows and yearlings 25c or more higher; slaughter calves mostly 50c higher; some sales 1.00 above last Friday; stockers and feeders strong to unevenly higher; few good fed yearlings and heifers 22.00-23.50; common to medium 13.00-21.00; medium and good beef cows 13.25-16.00; bulls 11.00-16.50; good and choice fat calves 16.50-21.00; baby beef heavyweights to 23.00; common and medium calves 12.50-16.50; stocker and feeder calves, yearlings and steers 15.00-21.50; heifers mostly 18.50 down; stocker cows 13.50 down.

Hogs 1,200; butcher hogs mostly 75c below Friday's average; sows 75-1.00 down; stocker pigs steady to weak; top 27.25 paid for good and choice 200-220 lb hogs; good and choice 160-190 lb 26.00-27.00; sows sold mostly 24.50-25.50; stocker pigs 17.00-25.00 with a few heavy pigs 26.00.

Sheep 6,000; fat lambs and feeder lambs steady; yearlings unevenly higher; slaughter ewes steady to mostly 25c higher; medium and good fat lambs 20.00-21.50; medium to good yearlings 15.00-18.00; medium and good slaughter ewes 7.50-8.00; latter price paid for ewes carrying a medium end. Light weight feeder lambs 15.00.

Fairfield Folks' Comings, Goings

FAIRFIELD, Oct. 28.—(Spl.)—Mrs. Willie Barger of Houston spent last week visiting her sister, Mrs. Ada Richards here.

Mrs. Bobbie Richards visited her mother, Mrs. Steele, in Streetman Thursday.

Mr. and Mrs. J. W. Baldree visited Mr. and Mrs. Jim Baldree and family in Longview over the week end.

Mr. and Mrs. Beauford Nettle of Austin visited relatives here Tuesday.

Mr. and Mrs. Howard Gunter of Houston spent the week end here with friends and relatives.

Mr. and Mrs. J. E. Cox, Mr. and Mrs. Boyd Loper and Mr. and Mrs. Clark Loper enjoyed a picnic with friends at Springfield Sunday.

Mrs. Joe Johnson of Houston spent the week end here with Mrs. Berta Davis.

Mrs. Jess Anderson and Mrs. Anna Claridge are visiting relatives and friends in Hobbs, N. M.

Mrs. Hulen Kirgan and Jimmy of Mexia spent the week end with relatives here.

Miss Mary Ann Batchelor and Mrs. Clara O'Nan of Morganfield, Ky., visited in the home of Mr. and Mrs. J. R. Sessions last week.

Mr. and Mrs. G. A. Parker and son and Mr. and Mrs. McDonald of Houston, visited Mrs. G. A. Parker Sunday.

Misses Kelly Jo Newell and Dolores Fischer, Roy Bernard of Beaumont and Joe Nussbaum of Mexia attended the A. and M.-TCU football game in Fort Worth Saturday.

Mr. and Mrs. F. B. Peyton spent Tuesday and Wednesday in Dallas.

Mr. and Mrs. E. J. Smith of Fort Worth visited Mr. and Mrs. Sim Chavers during the week end.

Mr. and Mrs. Thomas Bush and family of Corpus Christi spent the week end here visiting his sisters, Mrs. John Lee Bonner and Mrs. Robert Cockrell.

Mr. and Mrs. Tom Gleason and Texie have moved to Grand Prairie.

Sidney McIlveen of Grand Prairie visited friends and relatives here this week.

Mr. and Mrs. Grayson Anderson and children of Seguin visited his parents, Mr. and Mrs J. G. Anderson, and other relatives here over the week end.

Mrs. C. F. Simpson spent the week end in Houston visiting in the home of her son, Mr. and Mrs. Everett Simpson.

Mr. and Mrs. Jack Tisdale of Houston visited relatives here during the week end.

Mr. and Mrs. J. E. Lott were Dallas visitors Tuesday.

Among those who attended the Cooledge-Fairfield football game at Cooledge last Friday were Mr. and Mrs. Lynn Wooldridge, Mr. and Mrs. R. W. Williford, Mr. and Mrs. C. L. Williamson, Mr. and Mrs. Ralph Kitchener, Mr. and Mrs. W. A. Parker, Mrs. Franklin Glazener, Mr. and Mrs. C. C. Linnenburg and Mr. and Mrs. A. G. Watson.

Sun Want Ads Bring Results—Try a want ad and convert it into cash. Just phone 163.

LADDIES ROLL OVER WEST NAVARRO CLUB; REMAIN UNDEFEATED

BY PAUL MOORE
Sun Sports Editor.

State Home Laddies remained undefeated and untied in the District 25-B University of Texas Interscholastic league race with a 31-0 decision over an outclased but scrapping Frost Polar Bear club at Garitty Field gridiron Friday night.

The Laddies rolled up 286 yards on the ground and 89 in the air while Frost made 15 on the ground and 97 in the air, most of it late in the game when several breaks, including recovered fumbles, gave the West Navarro contingent chances to score. The sterling defense of the Lads, however, was equal to the occasion and the thrusts and threats were nullified by the well-knit defense fashioned by Coach John Corner. The Laddies looked better than the previous week against the Blooming Brove Lions, but the Frost offense turned in more ground gains than the other West Navarro contingent.

W. Vest, center; Tullos, Hooser and McClure sparked the Bears.

Scored Early.

The initial period saw State Home score early after gaining the ball on the 38. Tabor scrammed for 13 and a first down and Downey ripped off eight yards, while Marvin Rawls circled left end for 17 yards and a touchdown with Bryant mising the point after from placement.

Gaining the pigskin on their 49-yard strip, State Home uncorked another touchdown drive that was culminated with a 23-yard jaunt by Taber after Downey had advanced 11 yards on a pass. Carpenter converted from placement to give the Lads a 13-0 lead.

Frost threatened with two first downs, one aided by a penalty, but State Home gained the ball on the Frost 43. Downey made a couple of first downs and Rawls received a pass at left end for 8 yards and the marker with Bryant again missing placement. The score at the half was State Home 19, Frost 0.

During the half intermission the State Home pep squad and band performed on the field. Frost was accompanied here by a pep squad and cheering section.

Frost came back fighting at the beginning of the third period and W. Vest recovered a fumble on the State Home 25-yard zone. A 15-yard pass to McClure carried to the Lad 8 and it appeared the visitors would score, but Hawkins was dumped for a 10-yard loss by the charging Lad forwards and a pass was incomplete. One of the Laddies intercepted a pass and the ball went over on the 22.

State Home drew a penalty that placed the ball on the 11.

Taber uncorked a sensational 91-yard jaunt for a touchdown behind brilliant and effective interference, but a clipping penalty near midfield nullified the spectacular run and State Home put the ball in play on their 29. Frost recovered a fumble later as State Home was driving deep in the West Navarro territory and a 23-yard aerial to McClure put the ball on the Lad 43. A pass, Hooser to McClure was good for 18 yards to the State Home 25, but the locals' defense tightened and the ball went over on downs on the 18.

State Home scored two touchdowns in the fourth.

Downey went 9 yards for the first and a pass to Charles Murdock for 20 yards netted the last with each placement being blocked.

Starting Lineups:

Frost—Vest and McClure, ends; Hassell and Havemann, tackles; Slater and Bonnett, guards; W. Vest, center; Hooser, quarterback; Roberts and Hawkins, halves; Tullos, fullback.

State Home—C. Murdock and A. Herrington, ends; Bryant and Bill Phillips, tackles; Jones and Carpenter, guards; Wells, center; Buck Phillips, quarterback; Rawls and Downey, halves; Taber, fullback.

Officials Tyner, referee; Humphries, umpire; Roberts, head lineman.

Summary.

Passes: Frost completed 9 for 97 yards, 15 incomplete, 2 intercepted State Home completed 6 for 89 yards, 6 incomplete.

First Downs: State Home 14, Frost 7.

Penalties: State Home 6 for 50; Frost none.

Gains rushing: State Home 286; Frost 15.

Losses rushing, State Home 4; Frost 14.

Score By Periods.

State Home	13	6	0	12	—31
Frost	0	0	0	0	—0

CLUB NEWS

Barry 4-H Club

The Barry Girls' 4-H Club met on October 23 with Mrs. Lavoyce Richardson, sponsor. There were 39 members present, and two new members, Faye Moore and Margaret Moore, also attended.

The meeting opened with a song led by Billie Jean Arnett. Patsy Braley was elected as the new club reporter. Mrs. Richardson gave some helpful hints on how to remove stains from clothing.

The next meeting is scheduled for November 5.

TIDELANDS

CONTINUED FROM FIRST PAGE

It also asked that the United States be entitled to injunctions if needed, and that the court retain jurisdiction of the case because a further, more detailed decree likely will be sought after a further study of the California submerged area involved.

The court granted the injunctive relief requested by the government. It agreed to keep jurisdiction of the case in event of future litigation.

Sun Want Ads Bring Results—Try a want ad and convert it into cash. Just phone 163.

Lieut. Coamdr. J. Thomas Adams and Lieut. Col. Hardy Holloway, who arrived in Dallas by plane early this week, have returned to Washington, D. C., after a short visit in the homes of Mrs. H. R. Harrison and Dr. and Mrs. R. N. Holloway.

Palace
An Interstate Theatre
—CORSICANA—
Halloween MIDNIGHT SHOW
Friday Nite, 11:30
Oct. 31, 1947
THE CLOWN PRINCE!
"WHERE THERE'S LIFE"
There's Bob HOPE
SIGNE HASSO • WILLIAM BENDIX
—Prices—
All Seats 50c — tax incl.

Palace
An Interstate Theatre
—CORSICANA—
Thursday, Friday and Saturday
In Exciting TECHNICOLOR
John HODIAK, Lizabeth SCOTT, Burt LANCASTER
Desert FURY
—also—
Color Cartoon — News

IDEAL
An Interstate Theatre
Thursday, Friday and Saturday
RICHARD ARLEN
JENNIFER HOLT
—in—
"Buffalo Bill Rides Again"
—also—
Comedy — Cartoon
Jungle Girl, No. 15

RIO
An Interstate Theatre
Thursday - Friday
Heart-Warming DRAMA and HUMOR
THAT'S MY MAN
starring Don AMECHE
Catherine McLEOD
—also—
Sport—Black Widow, No. 4

GRAND
An Interstate Theatre
Thursday - Friday
"I Married A Witch"

Quickly Relieves Distress of
Sneezy, Stuffy Head Colds
A few drops of Vicks Va-tro-nol in each nostril work fast to relieve head cold distress, make breathing easier. And if used at first sniffle or sneeze, Va-tro-nol helps to prevent many colds developing! Try it. Follow directions in the package.
Double-Duty Nose Drops Work Fast!
VICKS VA-TRO-NOL

See or Call
JACK PARK
or
M. H. STATHAM
at
The Mart
325 NORTH BEATON ST.
Corsicana, Texas
Phone 214
- - for - -

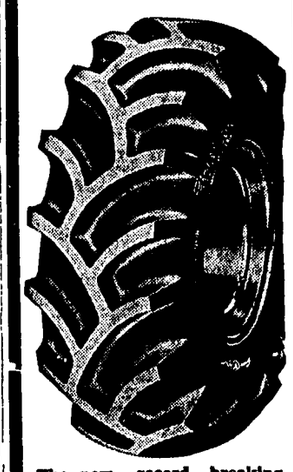

The new, record breaking Firestone Champion Ground Grip tractor tire, engineered, and built for maximum efficiency and service on al surfaces, ranging from concrete to soft mud. The patented curved, Triple Braced traction bars and a heightened tread design make the tire unequaled in traction cleaning and long life.
TRACTOR TIRES
REPLACEMENT
Or
CHANGE OVER
We have the RUBBER and RIMS Front and Rear at
The Mart
325 NORTH BEATON ST.
Corsicana, Texas

GRIFFIN FUNERAL HOME
Air-Conditioned Chapel
Lady Attendant.
Call 14
Ambulance Service Day or Night
Corsicana, Texas

- - - WANTED - - -
Bring us your Poultry and Eggs - - We pay market prices at all times. You will like to do business with the old reliable company.
Corsicana Poultry & Egg Co.
301 N. COMMERCE ST. PHONE 219
"Navarro County's Leading Produce Buyer."

MEMBER FEDERAL RESERVE SYSTEM
CROP MONEY
represents a profit which will last longer in the bank.
We provide the protection you want for your savings and the service which makes a Checking Account more valuable.
The STATE NATIONAL BANK Of Corsicana
MEMBER FEDERAL DEPOSIT INSURANCE CORPORATION

Pianos
WILL PAY HIGHEST CASH PRICE FOR YOUR PIANOS.
Also New and Used Pianos for Sale.
Miles Furniture Co.
Phone 1160 4th at Beaton

Recondition Your Ford Tractor Now!
Our service truck with trailor is at your constant call—ready to pick up your tractor and bring it to our Modern, well equipped FORD TRACTOR SHOP for fast and dependable service. This service is extended free for major overhauls.
Every hour that your tractor is idle is costing you money. Our trained Ford TRACTOR mechanics will keep it in top condition at the lowest possible price.
Navarro County Tractor Co.
C. M. Gillespie, Manager.
PHONE 720.
311 East Third Avenue.

PURINA SPECIALS
CHEK-R-TON
(Tonic-Wormer)
Layena
C. O. Ferguson & Co.
A One-Stop Seed Store.
315 E. 7th Ave. Phone 1667

CLASSIFIED

Real Estate

FOR SALE
Nice 8 Room House in Jester Addition, shown by appointment only.
6 Room House on W. 3rd Ave.
5 Room House on W. Collin St.
4 Room House ,Bath and all utilities, and 2 room tenant house on Hayner Ave.
25 acres of land north of Fairfield on Highway 75. Good improvements; well fenced; small orchard; lights and Butane gas. Good poultry farm.
173 acres of land S. W. of Hubbard, Texas.
Several good blackland farms near Frost ,Texas, 115 to 240 acres.
L. V. MAJORS
Real Estate and Insurance
129 West Collin St. Phone 1783.

Lost or Strayed 3

STRAYED—Thursday morning, Oct. 23rd, roan Durham bull weighing about 500 lbs. Rope 7 or 8 feet long around horns. Reward. Write or see O. T. NUTT, Purdon, Texas.

LOST—One lineman tool bag, set of tools, vicinity Ennis, Royce, or Ike. Reward. Call 767 collect—Navarro County Elec. Co-Op.

Persona 5

NO TRESSPASSING allowed on my farm. MRS. MAY HUSTED, near Dresden.

LOST—Man's brown billfold, important papers. Return billfold and keep money. LEROY REED, Kerens, Texas.

LOST—Red billfold trimmed in black. Lost in Woolworth's Saturday. Had between 65 and 70 dollars and identification. Lady who picked it up please return to W. E. Dyer, Purdon, Texas. Reward.

Wanted 7

WANTED TO RENT pasture, about 200 or more acres. M. W. THOMAS.

WANTED—To buy single row buster attachment for John Deere H Model. Phone C F. IRVIN, 1070-J3 or Route 4, Box 30, Corsicana.

DEADS REMOVED FREE
Cows, horses or mules, from highways, public areas or private property. Phone THE REENS—Corsicana, COLLECT. Day phones 241 or 110, night phones 874-J or 1807-J.

Merchandise

Articles for Sale 30

FOR SALE—Good Oil heater in good condition. Not used too much. $20.00. MONROE WOODARD, Purdon, Tex., near Jester.

FOR SALE—Used Norge washing machine with tubs, used Kenmore ironer, all of good condition. J. M. DYER CO. APPLIANCE STORE.

FOR SALE —One wood saw for Ford tractor in good shape. Will sell one-half price. J .M CATES, R. 2, Kerens, Texas.

FOR SALE—Windcharger 22 foot steel tower, radio, two batteries, two lights and 100 feet of wireing. J. P. TARRER, Chatfield, Texas.

FOR SALE—1 1-2 h. p. electric motor good condition. See P. W. WARNELL, Barry Gin.

ELECTRIC BROODER for sale, slightly used. Each accommodates one hunndred chicks. Also new chick feeders and brick nulling. G. GREENLEE, Purdon, Texas.

FANS—We have a few G-E oscillatin fans. Also air conditioning units and attic fans .Those items are much harder to get than last year. So don't wait too long. We also have for immediate delivery Premier vacuum cleaners and Zenith radios. BUCK APPLIANCE SHOP, 110 North Beaton St. Phone 2476. A. A. (Buck) Copeland owner

FOR SALE
Sewing Machine Motor Kit ,for use with any type of sewing machine. A few 1-4 and 1-2 H. P. electric motors and many other Electrical Appliances for the home as we are Authorized Dealer for the Gibson Freezer Locker Refrigerator and Electric Range, Zenith and Westinghouse Radio, Easy Washing Machine and Premier Vacuum Cleaners.
We also repair all makes of washing machines. Irons and other small electrical appliances for the home.
BUCK'S APPLIANCE SHOP
110 N. Beaton St. Phone 2476.

Plasti-Kote
Plastic Paint for home and auto. Guaranteed by Good Housekeeping.
MILES FURNITURE CO.
Phone 320

Building Materials 32

FOR SALE—Farm houses and 2 large barns. Reasonably priced. MISS JOSEPHINE FARMER, Dawson, Tex.

Miscellaneous for Sale 33

GOOD PALOMINO STALLION and Jack service. Sell, buy or excange stock. Tractors for sale—Farmalls, Fords, John Deers. Bargains for all. See them at B. F. WIDNER'S MULE BARN in the 400 block of North 9th St., Corsicana, Texas.

FOR SALE — F-12 Farmall tractor, 4 wheel trailer, holds two bales of cotton; cow and calf; 6 ft. electric refrigerator, nearly new. R. G. CARROLL, Route 1, Purdon, Texas.

Seed, Feed Implements 35

FOR SALE—Vac Case Tractor, new, P. E. BROUGHTON, Purdon, Route 2, 2 miles south of Pursley store.

FOR SALE—Model B John Deere Tractor, two years old. Two row equipment, 6' tandem disc. R. J. HUGGINS, Kerens, Texas.

USED FARMALL TRACTOR. A good buy. KIRKHAM CO., East 6th Ave. and South 9th St. Phone 674.

GIBSON TRACTORS and Implements. Power Lawn Mowers. KIRKHAM COMPANY, East 6th Ave. and South 9th St. Phone 674.

FOR SALE—V. A. Case tractor with equipment; good shape, $950. Will sell or trade for good automobile. Will take or pay difference on car deal. W. F. SANDERS, Frost, Texas.

FOR SALE—Farmhall 14 tractor with all equipment. Price $600. H. L. CHENAULT, Chatfield, Texas.

FOR SALE—Model B John Deere tractor on rubber. A. B. TANNER on highway 31, R. 1, Purdon, Tex.

FOR SALE—F13 Farmall tractor. Good shape. Also Case tractor. Good shape on rubber. CLYDE ANDREWS, R. 2, Kerens, Texas.

Classified Advertising Rates
CORSICANA DAILY SUN
CORSICANA SEMI-WEEKLY LIGHT
Corsicana, Texas
One Time, per word.....3c
Two Times or More, per word 2c
One Month, per word.....1c
Minimum Charge 50c
The Publisher reserves the right to reject any advertising copy and will be responsible for only one incorrect insertion with no refunds if advertising is cancelled after first insertion
No position will be sold and advertising copy will take the regular run of the classified columns
All classified advertising is cash in advance and copy must be in the office by 11 o'clock A M to assure insertion
Special Classifications:
Cards of Thanks and Memoriam copy will be charged for at following prices: One cent a word for light face type. Three cents a word for 8 pt black face type

CLASSIFIED

Real Estate

FOR SALE
Nice cottage, big corner lot, North Beaton, near the tie-in. $2050.
Nice duplex on good street, $6000, a good home or revenue property.
One five room ecottage West 12th, $2000
One three room cottage on 15th Street, $1500.
106 acres choice black land with good imp lin' yield 340 lbs per acre, western part county.
27 1-2 acres, all grass, four room house, good well and tank lots, pecan trees; located north Bazette. $1575 if sold at once.
700 acres Leon county, all fenced hog proof; fair five room house, on mail and school bus route $15.00 acre. Sell or trade for venue property.
Extra nice newly decorated three bedroom cottage, four blocks from Beaton. Possession soon
Filling station, nice store building, stock and fixtures, nice modern cottage and two lots on paved street edge town; possession at once
Six acres with modern cottage, big chicken house, barn on paved street, west edge town $6500.
Eight acres with good house, dairy, barns, tenant house, good fence, north edge town, possession at once.
Five room house in fair condition, near Cotton Mill. $1250.
Nice cottage with all conveniences and two lots just off North Beaton $3700.
Nice modern six-room cottage near Eleventh Avenue Methodist church. $4400
The Mrs. Nichol home, No. 407 South 13th street; eight rooms and bath with servants quarters in rear. Lots pretty trees. Big lot 100x200 feet. $4,000
A. R. LEWIS
No. 104 North 15th Street.

EXCHANGE FOR BUYERS AND SELLERS
Nice 3 bedroom cottage. Excellent condition. Corner lot Located near schools.
Large 5 room and bath cottage. Venetian blinds, tile drainboard Good outbuildings. Lot 60x180 Possession.
Lovely suburban home 3 large bedrooms hardwood floors, all city conveniences. Beautiful shrubbery, good pasture. Lots of good out-buildings Located on hard-surfaced road
2 bedroom cottage. Large corner lot
2 bedroom FHA cottage. Possession
Large two story home Priced right for quick sale Possession
143 acres. Good improvements. Possession Jan 1 Price $55.00 per acre
108 acres All pasture. Good improvements. Possession Jan 1 Price $40.00 per acre.
21½ acres Cultivated and pasture land. Price $25.00 per acre.
152 acres Good black land Good improvements. Price $80.00 per acre.
469 acres, 1 mile off highway Pasture and cultivated land.
OTHER FARM AND CITY PROPERTY FOR SALE LONG TERM LOANS AT 4 PER CENT
HARRIS & GEORGE
601 State Nat'l Bank Bldg.
Corsicana, Texas.

City Property 49

FOR SALE—5 room house, screened back porch, all conveniences. One block of bus. Will consider trading for farm if well located. FRED WARD, 1427 West 9th Ave.

Mortgage Loans 22

FARM AND RANCH LOANS
Federal Land Bank 4 percent payable on or before, to buy, refinance, build or repair improvements. If you are paying more tha 4 percent let us discuss refinancing you. loan.
NAVARRO NATIONAL FARM LOAN ASSOCIATION
J. R. Hart, Sec. and Treas.
610 State National Bank Building
Phone No. 22.

Livestock

Livestock for Sale 27

FOR SALE—Five year saddle gaited sorrell mare. J. P. TARRER, Chatfield, Texas.

Mattress Maker 10

NOTICE
New Innerspring Mattresses now available. Your old mattress made into a real spring bed A complete stock of new mattresses from the cheapest to the best We do any kind of furniture upholstering. Buy and sell old furniture. ONE DAY SERVICE on most work.
LANE & HAYES MATTRESS FACTORY
413 South 7th St.
Phone 1186. Night Phone 1038.

SUMMER SPECIAL
As an inducement to stimulate business through the summer, we will renovate your old mattress or make it into an innerspring at our Special Low Summer Rate Take advantage of this SPECIAL OFFER and save money PHONE 273 for additional information. Come in and see our felting machine in operation it's educational! JORSICANA MATTRESS FACTORY The Largest Mattress Factory in Navarro County Phone 273 816 East 1st Ave.

KORN

CONTINUED FROM FIRST PAGE

inherent and fundamental rights of man are derived from God and not from governments, societies, dictators, kings or majorities."

Some people in this country don't believe in God. Are they un-American? The committee didn't say. But it continued:

"The essence of Americanism is class, religious and racial tolerance. x x x Therefore, a man who advocates class hatred is plainly un-American, even if he professes racial and religious tolerance.

Communists Happy

MOSCOW, Oct 27.—(AP)—Communists in party rallies throughout Soviet Russia today hailed the formation of a nine-nation communist information bureau in Belgrade as a contribution to the fight against "imperialistic aggression."

GOOD USED TIRES
Hal Riggle Tires
220 W. 7th Ave. Phone 1882

NEW - - USED RETREAD TIRES
325 North Beaton St.
Firestone

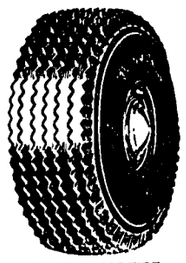

LOW PRICES
LIBERAL TRADE-IN
HIGH QUALITY
Firestone
IT WILL PAY YOU TO GET OUR PRICE!
The Mart
325 North Beaton St.
PHONE 214
Corsicana, Texas

FUNERAL SERVICES FOR W. H. ANDERSON ARE HELD MONDAY

KERENS, Oct. 27.—(Spl.)—William Harvey Anderson, 40, died with a heart attack here Sunday morning. Funeral services were held from the Stockton Funeral Chapel here Monday morning at 10 o'clock. Burial was in the Kerens cemetery. The Rev. Matthew H. Arnold, pastor of the Third Avenue Presbyterian church, Corsicana conducted the services with the Masons in charge at the grave.

Anderson was employed by John D. Carsey, architect, Dallas.

Surviving are his wife, two children, Judith and William Kirk Anderson, two sisters, Mrs. R. P. Walker and Mrs. Luther West brook, all of Kerens; a sister-in-law, Mrs. Aline Trimble, Corsicana, and other relatives.

Mrs. Anderson is the former Laura Lee Kirk, of Corsicana.

D. H. SIMPSON RITES HELD AT FAIRFIELD THURSDAY MORNING

FAIRFIELD, Oct. 27.—(Spl.)—D. H. Simpson, aged 57, died at his home near Fairfield early Wednesday morning after a long illness. Funeral services were conducted Thursday morning at the home gy the Revs. Francis Fischer, and J. P. Jones, with burial at Payne Springs, his old home in Henderson county at 3 p. m., with Rev. Walter Willis assisting in the service there.

Pallbearers were, Forrest Oliver, Walter Freeman, Guy Coleman, Terry Monnahan, Jack Cely, Johnny Cameron, Carl Williford, and Robert Childs.

Mr. Simpson was born at Payne Springs, and moved to Fairfield in 1934 where he was engaged in the grocery business, and later in farming.

Near surviving relatives are his wife and Two daughters, Mrs. M. C. Allen of Fairfield, and Mrs. L. C. Hunter of Freeport; his mother, Mrs. Mary Simpson, of Payne Springs, and a sister, Mrs. Annie Frazier of Payne Springs.

Tickets On Sale For Open House At Country Club

Tickets for an open house honoring Louis Bromfield, internationally known novelist, and 150 U. S. industrialists, to be held the afternoon of Nov. 10 at the Corsicana Country Club went on sale Monday morning at the Chamber of Commerce office.

Herman Brown, manager, said the tickets were available to those wishing to attend the affair, the only social function arranged for the day's soil conservation observance.

The admission price is $2.50.

Soil Conservation Day will be marked by the visit of the businessmen traveling in a special train. The trip is sponsored by Burlington Lines and the Second National Bank of Houston.

Corsicana Boy Receives Honor

Bill Davis, co-captain of the Corsicana Tiger football team, was elected to the post of representative in the YMCA Model Legislature last week in Dallas at a Hi-Y Youth and Government session here.

Davis and Ronald Cavender were elected as delegates from the local Hi-Y Club to attend the meeting, which was held at SMU. The meeting was part of a training program to select a group of older boys and girls for moral and political leadership by providing guidance, training and experinece in the theory and practice of determining public policy.

State officials were elected, in preparation for the convening of the legislature in Austin in December.

Eat With Brewer
South Highway 75

The Doctor's Eye Is A Detective

By W. P. BROWN
Of Johnson's Pharmacy

Skin, hair and eyes, to say nothing of posture and manner of walking, mean a great deal to the skilled eye of a physician.

What passes for good health to the untrained and undiscerning eye, speaks to the doctor of underlying infections, of an uneasy mind, of loss of energy and normal adjustments to living.

Insomnia, nervousness, lassitude, are telltale symptoms. Let your doctor check for the cause, let him write the magic prescritpon which will re-write health and poise for you.

Select a druggist as carefully as you do your doctor. His skill is important.

This is the 114th of a series of Editorial Advertisements appearing in this paper each Monday and Tuesday. (Copyright).

Be Successful

4640
SIZES
12—20

by Anne Adams

Pick the dress most likely to succeed! Pattern 4640 is so simple you can make it even if you're a beginner. NO side skirt or shoulder seams! TWO main pattern parts! ALL that's lovely in the New Look!

This pattern, easy to use, simple to sew, is tested for fit. Includes complete illustrated instructions.

Pattern 4640 in sizes 12, 14, 16, 18, 20. Size 16, 4 7-8 yds. 39-inch.

SEND TWENTY-FIVE cents in coins for this pattern to Daily Sun, 41, Pattern Dept., 243 West 17th St., New York 11, N. Y. Print plainly NAME, ADDRESS with ZONE, SIZE and STYLE NUMBER.

NEWS! Our Fall and Winter ANNE ADAMS Pattern Book is ready! Send fifteen cents at once to be sure you get this easy-sewing collection of fascinating new fashions. Printed right in the book are FREE directions for making EIGHT useful gifts, each from a feed bag, or a fabric remnant. Order now!

CORPORATION COURT

The capsule form of sin kept the police department busy over the week-end, the jailhouse door swinging to and fro with monotonous regularity.

Officers Blakeney and Chapman, for instance, arrested two dice shooters in the 500 block of South Ninth. The saturday night-Sunday span saw 12 persons, including two women, jailed on charges of drunkenness. For one of the women it was the third visit in a week.

A negro was fined $10 Monday morning for operating a motor vehicle without brakes, and not having a driver's license.

One person was given a ticket for speeding.

Two cases of beer, one iced down and ready, were taken in a raid on South Seventh street. A negro woman was arrested.

Luther Carrol of Kerens reported his green and white football jacket with a prominent "K" was stolen from his car while it was parked in the 200 block of North Commerce street Saturday night.

Services At North Side Baptist Well Attended Sunday

The services were largely attended Sunday at the North Side Baptist church. There were 232 in Sunday school, with 104 in Training Union. The auditorium was filled for both the worship services. Two united with the church by baptism.

The Sunday school conference will be held tonight at 7:30. Every worker is urged to attend this important meeting. The regular services of the week will continue as usual.

Fellowship Day will be observed on Nov. 9th, all former members and pastors are invited.

Planned To Wed; Judge Said $20

It was a hard $20 with which to part, but the man had to let it go.

Arrested at a local hotel Sunday night, he and a woman companion were jailed on charges of drunkenness and disturbing the peace.

The man told Judge Chris Knox Monday morning they had planned to get married. He even offered to go get the license and let the judge say the blessing.

The judge said $20.

Fellowship Baptist

"Help My Unbelief" and "The True Vision of God" were the subjects of Rev. Obie F. Barton, pastor, at the Fellowship Baptist church Sunday.

Good crowds attended all services despite threatening weather. There were 82 in Sunday School and 65 in BTU.

Hot Radiators

A hot radiator keeps your motor from performing as it should We clean out all makes and models to make them run cool. If it's the radiator we can fix it.
A. M. DONOHO & SON
221 W 7th Ave. Phone 166.

Sun Want Ads Bring Results—phone your want ads to 168.

UNIONIZATION OF UNORGANIZED TEXAS WORKERS PROGRESS

SAN ANTONIO, Oct. 27.—(AP)—Unionizing of unorganized workers is meeting with more enthusiasm, Robert Oliver told the 11th annual convention of the Texas State Industrial Union Council, CIO, here yesterday.

Oliver, a director of the CIO Southern organizational drive, said the feeling of insecurity among workers and economic pressure were the reasons for the response.

Most of the session yesterday was devoted to the hearing of committee reports.

Mrs. Mabel M. Wier of Fort Worth, assistant director of research and education for the Oil Workers' International Union, submitted a report recommending the formation of a religion and labor fellowship.

Navy Ships Open To Public Today

HOUSTON, Oct. 27.—(AP)—Eight naval vessels docked here will be open for public inspection during Navy Day today.

The USS Taconic and the USS Mount Olympus are among the eight ships which Texans have been invited to inspect.

Observance of Navy Day began here yesterday with two special memorial religious services on board the two flagships.

A short time later, a minesweeper moved down the Houston ship channel for a memorial service at sea. An all-faith service, sponsored by the Houston Navy Mothers' Club was read and flowers strewn upon the waters of the Gulf of Mexico in tribute to men and women who died at sea.

Bearings Rebabbited

and reground. Crankshafts also reground with factory precision.
MUNS GRINDING & BEARING SERVICE.
409 N. Main St.

It Happened 25 Years Ago Today

(From the Files of the Corsicana Daily Sun)

The city commission agreed in special session to maintain the modern lighting system proposed for Beaton and Eleventh Streets here. Their agreement removed the last major obstacle to securing the "White Way."

The Corsicana Nash Company was advertising a mammoth automobile sale at its store here. It advertised most makes of cars at $100 down and terms as low as $25 per month. Customers were allowed to drive the car for four days on trial. Free driving lessons were offered.

Judge Hawkins Scarborough had received several anonymous letters "bawling him out" in reference to the Mayfield injunction case here. None of the letters threatened his life, however. Meanwhile, the jury in the case had not yet returned a verdict, being unable to agree.

Busy Weekend For C Of C Manager

Herman Brown, manager of the Chamber of Commerce, executive secretary of the Community Chest, manager of the Corsicana Livestock and Agricultural Show, had a busy time of it with another civic organization over the weekend.

It was the police department.

Brown reported to the department that while trying on a new pair of pants at a local men's store he put his 19-jewel Illinois watch and chain on a chair. He went off and forgot it, and it disappeared.

Sunday night the patrolman found the door of the Chamber of Commerce unlocked.

He notified Brown, who came to town and locked same.

Sun Want Ads Bring Results.

RITES HELD TUESDAY FOR FIRST FREESTONE WAR HERO RETURNED

FAIRFIELD, Oct. 27.—(Spl.)—The body of Frestone county's first war casualty, Wilbur H. Bailey, was received here from Honolulu the first of the week, and burial was in the Dew cemetery at 10 a. m. Tuesday, the Wilber H. Bailey Post American Legion conducting services with Com. E. F. Newman in charge and Chaplain Ben L. Stohler reading scripture. C. P. Fischer, bugler, sounded taps.

Pallbearers were Corpl. Leonard Bailey, Raymond Bailey, Lester Bailey, Joe Frye, and Walt Newman.

Wilber H. Bailey, who was a star athlete, and popular student of Fairfeild High School, graduated in 1939 and enlisted in the Navy in December 1939. He was killed in a Japanese surprise raid on Pearl Harbor, 1941.

Near surviving relatives are his parents, Mr. and Mrs. J. E. Bailey of Fairfield, three brothers, Corp. Leonard Bailey, Raymond and Lester Bailey and one sister.

Obtained Building Permit.

The Pure Ice Co. obtained a building permit at the city hall early Monday morning following filing of a charge in corporation court Saturday afternoon. The charge alleged the contractor started work without first obtaining the permit.

The permit was for $3,000 and covering an addition of one room to the company's plant at 219 West Fourth avenue.

Time Now

for your car checkup. Aviad expensive major repairs. We give you modern equipment, reasonable prices, expert mechanic service.
HEIFNER BROS. GARAGE
111 West 3rd Avenue. Phone 2158

Sun Want Ads Bring Results—phone your want ads to 168.

Corsicana IOOF Members Present At Encampment

A large delegation of Corsicana Odd Fellows and Rebekahs are attending the ninety-fifth annual session of the Grand Encampment of Patriarchs Militant, the fifty-third session of the Ladies Auxiliary, Independent Order of Odd Fellows that opened for a three-day session in Gainesville Sunday.

The Corsicana contingent was headed by W. A. Chaffee, grand senior warden of the Grand Encampment. Others include Mrs. W. A. Chaffee, Mrs. Sim Hagler, Mrs. L. J. Foster, H. L. Hayes, Willie Rascoe, Mrs. Sam Gordon, Mr and Mrs. Joe Rehders, Sr., Supt. and Mrs. Conley Lovelace of the Home and a number of the children of the Home.

A huge parade was held Sunday.

Injured In Crash

Aubrey Nichols, employee of the Magnolia Pipeline Company, received first aid treatment Saturday night at the Corsicana Hospitl and Clinic after his motorcycle had figured in a collision involving an automobile at the intersecciton of West Fifth avenue and North Fifteenth street.

IOOF In Session

GAINESVILLE, Oct. 27.—(AP)—The Grand Encampment of Patriarchs Militant, Independent Order of Odd Fellows of Texas, opened its 95th annual session here yesterday.

- - SPECIAL - -

$7.50 OIL WAVE for $5.00.
Make Appointment Early!
D'ORSAY BEAUTY SHOP
736 West 2nd Ave.
Phone 1773.

In And Out Of Service

Pfc. Mack V. Tucker, son of Mr. and Mrs. D D. Tucker, Route 1, Purdon, was graduated last week from the Air Training Command's airplane mechanics training course at Keesler Field, Mississippi, it has been reported

The 16 weeks course qualified him for specialized training in the maintenance of heavy bombers, cargo planes, jet and rotor aircraft.

Attention

Truck owners. We have in stock new Safety Signal Lights for trucks and trailers. Also Clearance Lights and Reflectors.
HEROD'S RADIATOR & ELECTRIC SERVICE
108 W. Third Ave. Phone 868.

Sun Want Ads Bring Results—phone your want ads to 168.

German Spy Is To Be Deported

DALLAS, Oct. 27.—(AP)—Dr. Wolfgang Ebell, convicted German spy and former El Paso, Texas, surgeon, today had been taken from the Dallas county jail for deportation to Germany.

Ebell was convicted of giving information concerning the United States war effort to German agents. He had served about five years of a seven-year sentence.

LADIES

Ladies if you want a "hair-do" that really emphasizes your beauty, choose it carefully. Our skilled operators will gladly advise you exactly the style that will best set off your beauty charm. Don't leave charm to chance.
SANDLIN BEAUTY SHOP
Mrs. Gladys Beeman, Assistant.
304 West 5th Ave. Phone 762.
Across Street from YMCA.

GLASSES

Protect Your Eyes

Your eyes are your most valuable possession. Are you giving them the care they deserve?

COME IN TODAY FOR YOUR EXAMINATION.
Glasses Properly Fitted in New Style Mounting or Frame.

G. D. Rhoads, Optometrist
RHOADS JEWELRY STORE

At K. Wolens

Popular Accessory Department

WE HAD TO WIRE FOR MORE
- - of - -
THESE CUTE BELTS

Vogue's **new initial belt** **$1.49**
Genuine Cowhide with 2 initials

It's your best alpha-bet in glowing cowhide, *Vogue Belt's* initial idea that fits you to a T. The belt's neatly narrow. The initials can be yours or his . . . or spell out the name.
Extra letters, 25c each. Come join the spelling bee in our Belt Department, Street Floor.

MORE NEW COSTUME JEWELRY JUST IN!

- NEW PINS
- NEW EAR CLIPS
- NEW NECKLACES
- NEW PEARLS
- NEW SETS

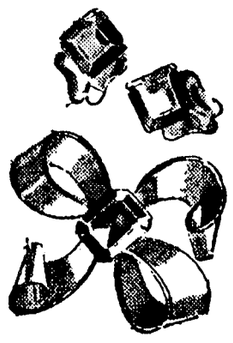

98c Plus Tax
—and up

K. WOLENS
DEPARTMENT STORE

At K. WOLENS

Advance "Lay-Away"
DOLL SHOWING

So Many Lovely Little Babies, Girls and Ladies among this exciting showing of Dolls - - You'll want to select yours right now while stocks are fresh and large - - We rushed in a grand assortment to make your early selection easy!

The "Hit" of 1947!
Lovely Little "ANGEL SKIN"
BABY DOLLS
With that Pinchable Soft "Baby-Like" Skin"
Sheer Net Dresses— **$6.95**

Select Today • Lay It Away!

A Deposit of $1.00 or More Will Hold Your Choice.

Dolls With the New "ENCHANTING EYES"
They're Almost Human!

DOLLS THAT CRY
"Mama" and "Papa"

CUTE SLEEPING EYE BABY DOLLS!

Cute Costume "DREAM WORLD" DOLLS!
So Many Pretty Costumes— **$3.95**

A Little each Week and it's soon yours!

- - - and many other lovely little dollies to select from!

$2.98
$3.98
$4.98
$5.98
up to $9.98

• See Our Special Window Display! •

SEE THE CUTE NEW LITTLE STUFED ANIMALS!

K. WOLENS
DEPARTMENT STORE
Buy on our Easy Lay-A-Way Plan

ELECTRIC SINKS
General Electric Automatic Garbage Disposal
OIL CITY IRON WORKS
Main at Third —Supply Department— Phone 124